

# **CIS 700B Master's Project Report**

## **Eligibility Verification System**

Submitted to the  
Department of Computer Science  
College of Computing Sciences  
New Jersey Institute of Technology

In Partial Fulfillment of  
The Requirements for the Degree of  
Master of Science  
By  
Malathi Yellapragada

### APPROVALS

Email: my33@njit.edu

Advisor: \_\_\_\_\_  
(Project Advisor Dr. James Geller)

Date Submitted: 12/12/05

Approved by: \_\_\_\_\_  
(MS in CS Committee)

Date Approved: \_\_\_\_\_

## **Abstract**

This project focuses on New Jersey welfare services provided by New Jersey government agencies. In this project, the welfare services include Special Supplemental Nutrition Program for Women, Infants and Children (WIC), Work First New Jersey (WFNJ), NJ FamilyCare and NJ FosterCare. To be eligible for these programs, the applicants must be qualifying for eligibility requirements. In order to help in reducing the time and cost of applicants involved in manually searching for welfare services and entering information, and help them through the process of performing the eligibility verification efficiently, the NJ Welfare Eligibility Verification System was implemented.

In this system, a unified ontology was designed to store the key concepts and relationships of all the four welfare services. An online application form was designed for welfare applicants to fill out. Based on that, an eligibility verification engine was implemented to perform the eligibility verification. Furthermore, the input information of eligible applicants is sent to the simulated corresponding NJ government departments to process.

The system uses an ontology, and protégé, which is a very popular ontology editor. The system also uses JESS, which is the Java Expert System Shell. On top of that the system is implemented in Java and uses various Java technologies such as JSP, Servlets and Java Beans.

<b>Abstract.....</b>	<b>2</b>
<b>Introduction .....</b>	<b>4</b>
<b>1 Problem Statement.....</b>	<b>5</b>
<b>2 Previous Work.....</b>	<b>7</b>
<b>3 Knowledge of System Development.....</b>	<b>8</b>
3.1 Ontology .....	9
3.2 Protégé 2000 .....	9
3.3 JESS .....	10
3.4 JSP.....	10
3.5 JAVA BEANS .....	10
<b>4 Web Interface .....</b>	<b>11</b>
4.1 The Ontology of the NJ Welfare programs.....	11
4.2 The NJ Welfare Eligibility Verification Engine .....	12
4.3 Simulated government websites .....	19
<b>5 Conclusion .....</b>	<b>22</b>
<b>6 Future Work.....</b>	<b>22</b>
<b>7 Automatic Updating [2] .....</b>	<b>23</b>
<b>References.....</b>	<b>25</b>
<b>Appendix A .....</b>	<b>26</b>
A.1 User Manual.....	26
A.2 Database Scheme Design.....	28
A.3 Source Code .....	31

## ***Introduction***

The explosion of the Internet has changed the way the world does business. Everyone is scrambling to keep up. Citizens or business entities are now facing too much information and web pages with too many hyperlinks pointing everywhere. The government has changed its traditional working style and implemented eGovernment projects. Many government agencies have put up websites to facilitate access to government welfare services, in order to make services user friendly for everyone. An applicant can visit each site and read the eligibility requirements. Searching the web to figure out eligibility is a time consuming and sometimes confusing process. Some sites even provide application forms to complete online. But, many sites do not provide such a form, leaving the applicant to travel to the agency.

To inform an applicant of their eligibility for government services may seem like a trivial task. One could simply hardcode the eligibility criteria into a program. However, any system like that would require a human to constantly monitor these government websites, and update the code as necessary when one of the eligibility criteria changes. This is where the difficulty lies. You need to manually change the software whenever there is a change in the welfare program or its eligibility rules. For this you have to constantly monitor the government websites for new changes. This will be very time consuming and tedious work.

Now since we are aware that everything is becoming web-based, one has to consider how this web-based technology can be made efficient and user friendly. If a person is new to computers and he/she is trying to fill out online forms, he/she will feel frustrated if he/she has to give similar information again and again. These input steps have to be

performed manually, in the right order. The reasons lie in the physical and logical separation of web services. The Semantic web provides a common framework that allows data to be shared and reused across applications, enterprises, and community boundaries. "The Semantic web is an extension of the current web in which information is given with well-defined meaning, better enabling computers and people to work in cooperation." [1]

## **1 Problem Statement**

This project helps in saving welfare applicants' time and efforts to find the welfare programs they are eligible for, and also could help in improving the work efficiency of the NJ government. The main functions and components of the NJ Welfare Eligibility Verification System are as below:

First, a previous student [3] built a unified ontology to represent the main concepts and their relationships in the domain of NJ Welfare Programs. Currently, the NJ Welfare Eligibility Verification System only deals with four NJ welfare programs: Special Supplemental Nutrition Program for Women, Infants and Children (WIC), Work First New Jersey (WFNJ), NJ FamilyCare and NJ FosterCare. Therefore, the ontology stores knowledge of the above four welfare programs, which includes entities and the eligibility requirements of each NJ welfare program.

Second, provide one-stop-shop help for welfare applicants to conduct eligibility verification. Put differently, the NJ Welfare Eligibility Verification System simulates the real government staff to evaluate the applicants' qualifications. Welfare applicants only need to fill out the online application form of the NJ Welfare Eligibility Verification

System. The system will analyze the input information and compare the applicant's information with the eligibility requirements stored in the back-end ontology. After this matching process is done, the system then lists which welfare programs the applicant is eligible for and the programs the applicant is not eligible for, and also lists the reasons why the applicant is not eligible for some welfare programs. Obviously, the eligibility verification results will help welfare applicants to pre-select their eligible welfare programs to apply to and thus save them time and effort.

Third, when the applicants first fill out the online application of the NJ Welfare Eligibility Verification System, their information will be saved in an Oracle Database. The applicant can come back again and retrieve his/her information later and he/she can also edit his/her information. They can even reapply to the programs, if any, that they were not eligible before.

Fourth, compose the services of the NJ Welfare Eligibility Verification System with the systems of corresponding NJ government agencies. This Verification System not only helps welfare applicants to conduct eligibility verification, but also helps the applicants to submit their information to the systems of the corresponding NJ government agencies to process. In other words, the NJ Welfare Eligibility Verification System will convert the format of the input data of eligible applicants to the data format of the corresponding government systems and then submit these data to the government agencies. As such, when welfare applicants submit their application forms via the NJ Welfare Eligibility Verification System, their information actually is also submitted to several (simulated) government systems. It is clear that the simultaneous submission to several agencies saves time and effort of welfare applicants.

The NJ Welfare Eligibility System is just a prototype system. Currently, the system has no relationship with NJ government agencies. Therefore, all the government websites involved in the project are simulated government websites.

## **2 Previous Work**

Before I started this welfare project, several students had already participated and laid a foundation for my work. The previous work can be summarized as follows:

First of all, an ontology of the New Jersey welfare programs had been created. This ontology was built using Protégé-2000, which is a very popular tool for defining and organizing concepts and their relationships in a specific domain. In this ontology, the welfare programs Special Supplemental Nutrition Program for Women, Infants and Children (WIC), Work First New Jersey (WFNJ), NJ FamilyCare and NJ FosterCare were defined.

Secondly, the eligibility verification of the welfare programs Special Supplemental Nutrition Program for Women, Infants and Children (WIC), Work First New Jersey (WFNJ), NJ FamilyCare and NJ FosterCare had been implemented. When welfare applicants input and submit their information, the system informed the applicants whether or not they were eligible for the corresponding programs. The eligibility verification engine compares the applicants' input information with the eligibility requirements stored in the back-end ontology. Unfortunately, in this implementation, the applicant information is not saved. That means there is no database which can store the information of the customers. Applicants have to re-type all his/her information again and

again. In other words, all the information was be lost once the applicant closes the window. Therefore, my work needed to create a Database where all information about the applicants and their eligibility rules can be saved. Every time the applicant logs in, his information is automatically populated in the form. I created the programs to establish JDBC connections to the Oracle database and save and reload the applicant's profile.

Thirdly, in the previous version of the NJ Welfare Eligibility Verification System, there is no login page functionality. Put differently, the previous system only provided the functionality of providing the eligibility rules to the applicants. Applicants couldn't register by his/her username and password. Therefore, my work was to create a login page through which different users can enter the system with a particular username and password. This provides added security to the system. Through this, the system can better stop hackers from stealing personal information. Also, when already registered users login into the system, their information is automatically retrieved from the database.

Finally, the previous version of the NJ Welfare Eligibility Verification System did not provide logout page. After submitting their information, applicant's eligibility rules will be displayed. To come out of that page, the applicant has to use browsers close button. This will be very inconvenient to the customers. Therefore, my work was to create a logout button.

### ***3 Knowledge of System Development***

The knowledge required for the system development in this project included the following aspects:

### **3.1 *Ontology***

An ontology is a specification of a conceptualization [1]. Ontology is a term originating from Philosophy, which refers to a systematic account of existence. In the field of Artificial Intelligence, ontology means an explicit formal specification of how to represent the objects, concepts and other entities that are assumed to exist in some area of interest and the relationships that hold among them. In the field of Computer Science, ontology represents the hierarchical structuring of knowledge about things by subcategorizing them according to their essential (or at least relevant and/or cognitive) qualities. Simply stated, an ontology is a representation of the main concepts and their relationship in a specific domain. Ontologies play a vital role in the emerging Semantic web. [8]

### **3.2 *Protégé 2000***

Protégé 2000 was developed by the Knowledge Modeling Group at Stanford University [6]. It is a platform which can be extended with graphical widgets for tables, or diagrams and animation components to access other knowledge-based systems and embedded applications. It is a library which other applications can use to access and display knowledge bases. The modules that use this tool can implement decision support systems, capture software requirements, populate databases, generate Java classes and UML diagrams, share and reuse domain models and access the Semantic web. This project involves downloading and installing Protégé software and applying it to model the knowledge required for the New Jersey Government Welfare Services.

### **3.3 JESS**

Java Expert System Shell (JESS) is a program that uses a scripting language based on CLIPS. JESS is highly integrated with Java allowing you to call JESS API functions within Java code, or call Java functions within a JESS script file. [4]

#### **Rule**

A JESS rule is something like an *if... then* statement in a procedural language, but it is not used in a procedural way. While *if... then* statements are executed at a specific time and in a specific order, according to how the programmer writes those, JESS rules are executed whenever their *if* parts (their *left-hand-sides* or *LHSs*) are satisfied, given only that the rule engine is running. This makes JESS rules less deterministic than a typical procedural program. [3]

### **3.4 JSP**

Java Server Pages (JSP) technology enables web developers and designers to rapidly develop and easily maintain, information-rich, dynamic web pages that leverage existing business systems. As part of the Java technology family, JSP technology enables rapid development of web-based applications that are platform independent. JSP technology separates the user interface from content generation, enabling designers to change the overall page layout without altering the underlying dynamic content. This project is using JSP to implement the eligibility verification process for different applicants.

### **3.5 JAVA BEANS**

JavaBeans technology is the component architecture for the Java 2 Platform, Standard Edition (J2SE). Components (JavaBeans) are reusable software programs that you can develop and assemble easily to create sophisticated applications. [5]

## **4 Web Interface**

In this section, I will elaborate the design and implementation of the NJ Welfare Eligibility Verification System.

### **4.1 The Ontology of the NJ Welfare programs**

The ontology of the NJ welfare programs is defined in a file “Rules.pprj”. It defines the entities existing in the welfare programs of WIC, NJWorkfirst, NJFamilycare and NJFoster, and also stores the eligibility requirements of all four welfare programs. The result of creating an ontology project in Protégé 2000 consists of three files: rules.pprj, rules.pont and rules.pins.

In Figure 1, we can see that all the concepts in the domain of the NJ welfare program are defined and organized as a hierarchical structure, which is shown in the left side of the ontology editor. In the right side of the ontology editor, all the necessary attributes of a specific entity are defined as slots.

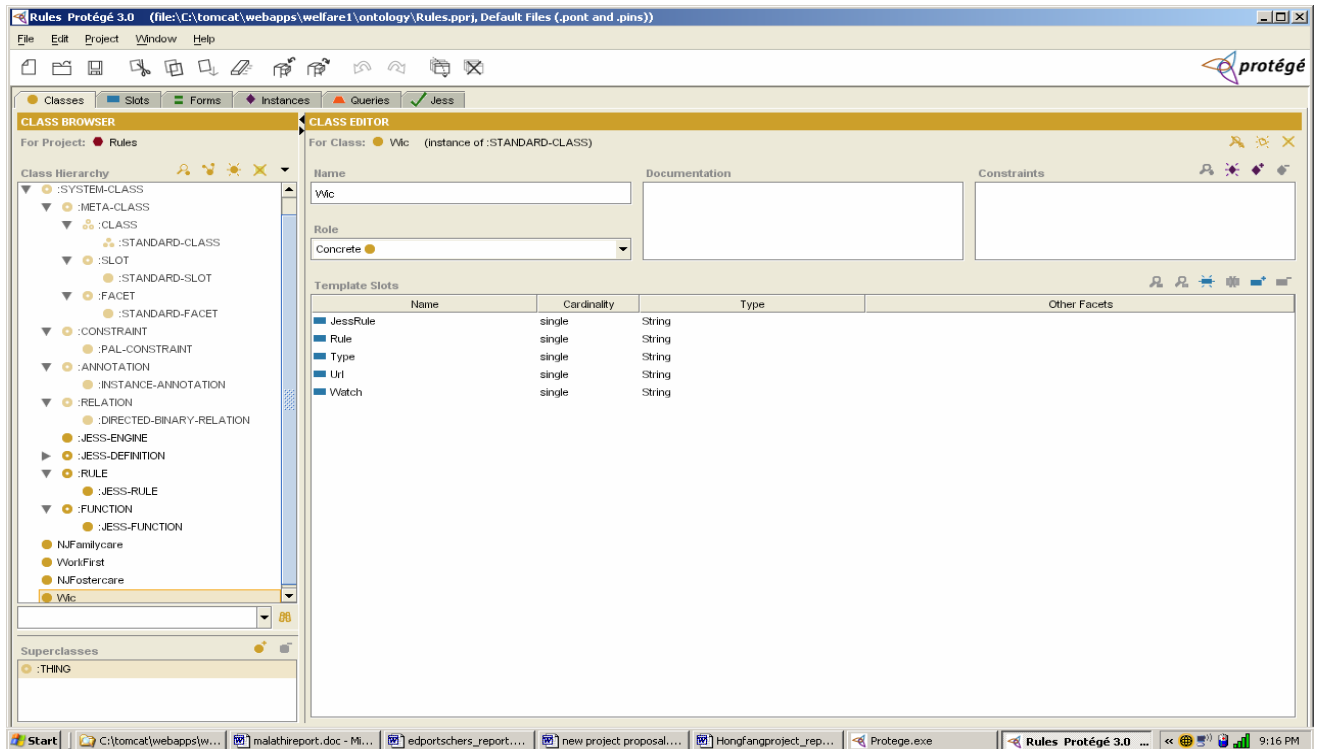
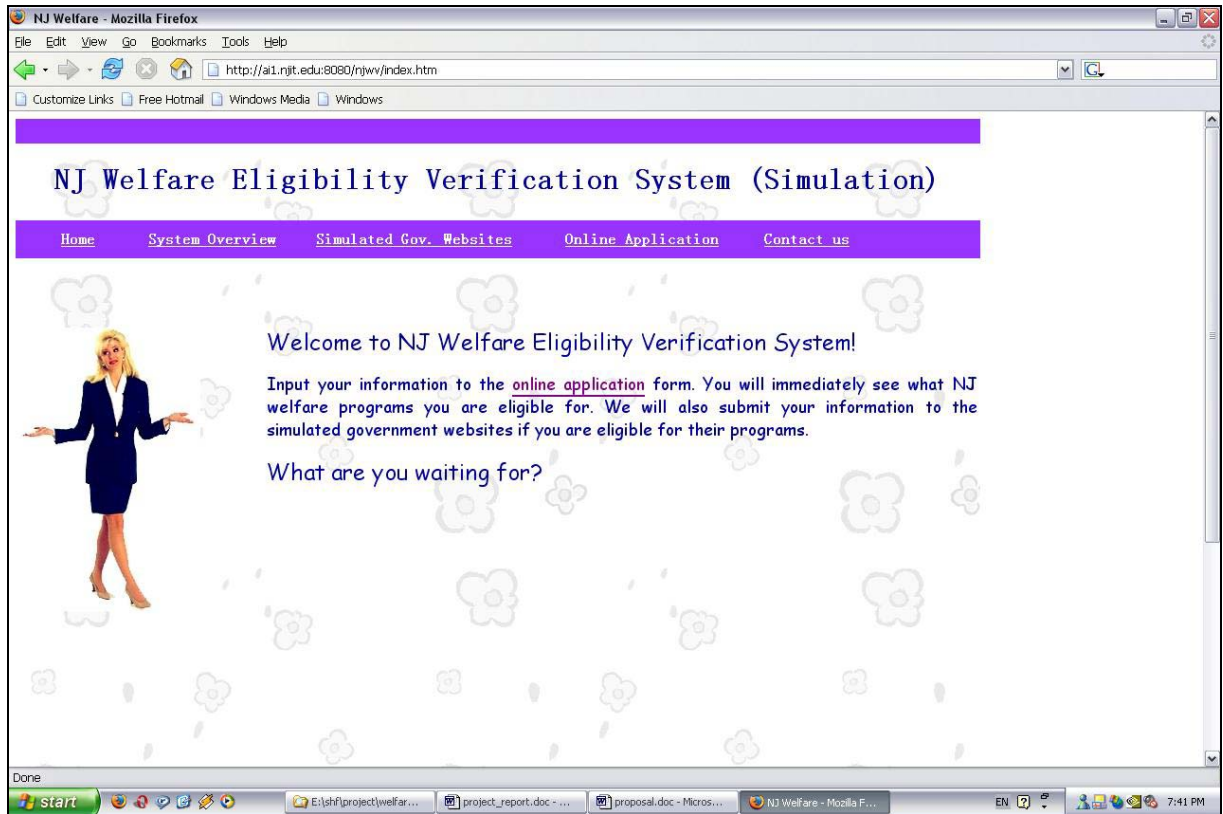

Figure 1: Ontology of the NJ Welfare Eligibility Verification System

## 4.2 The NJ Welfare Eligibility Verification Engine

The main functionality of the NJ Welfare Eligibility Verification Engine is to compare applicants' input information with the eligibility requirements and rules stored in the welfare ontology and return the results to the applicants. Figure 2 is a snapshot of the homepage of the NJ Welfare Eligibility Verification System.



**Figure 2: Snapshot of the NJ Welfare Eligibility Verification System**

When activating the NJ Welfare Eligibility Verification Engine, new users must sign up before using the system and existing applicants must login into the system. Figure 3 shows a snapshot of the login page.

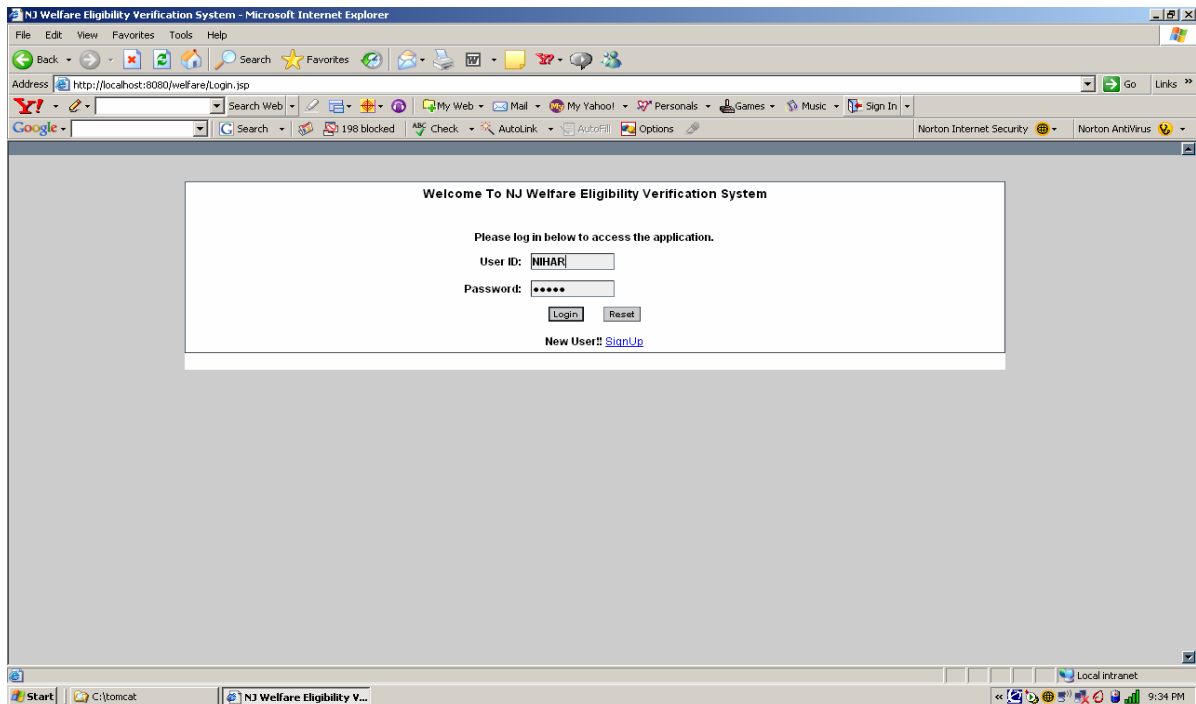

Figure 3: The Login page of NJ Welfare Verification System

When new users register themselves, following acknowledgement page shows up.

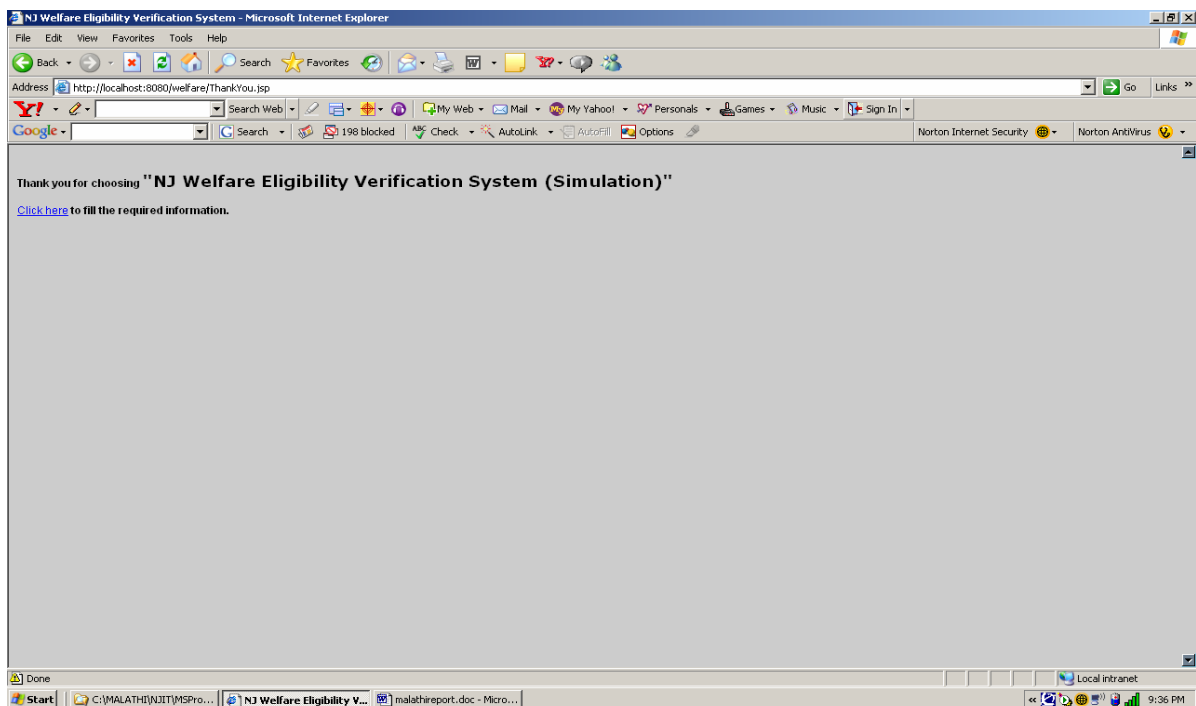
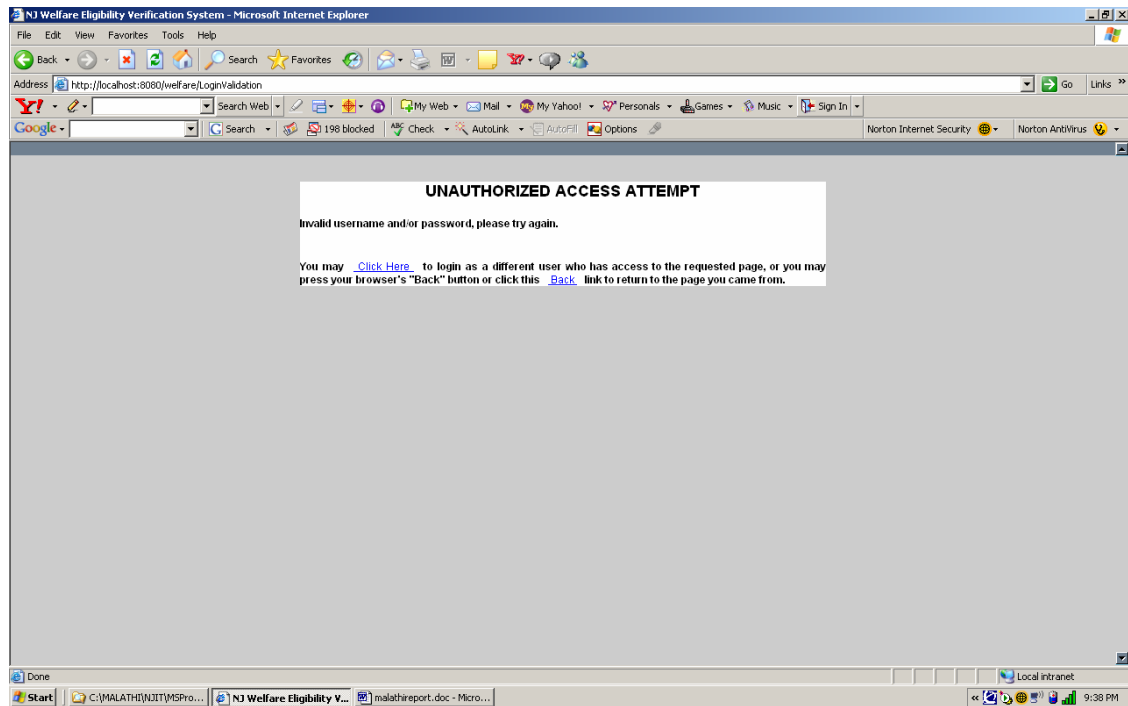

Figure 4: Thank you Page of NJ Welfare Verification System

When a user enters invalid user name and/or password, the following page shows up.



**Figure 5: Unauthorized page of NJ Welfare Verification System**

Once the new user logs into the system, he can access an online application form. This online application form includes the questions that will be needed for all four NJ welfare programs. Thus, by filling out this application form, welfare applicants have actually filled out four application forms simultaneously. Obviously, this unified online application form saves time and effort of welfare applicants. Figure 6a and 6b are the snapshots of this unified online application form.

When welfare applicants click the SAVE button, the NJ Welfare Eligibility Verification Engine will be activated to conduct the eligibility verification process.

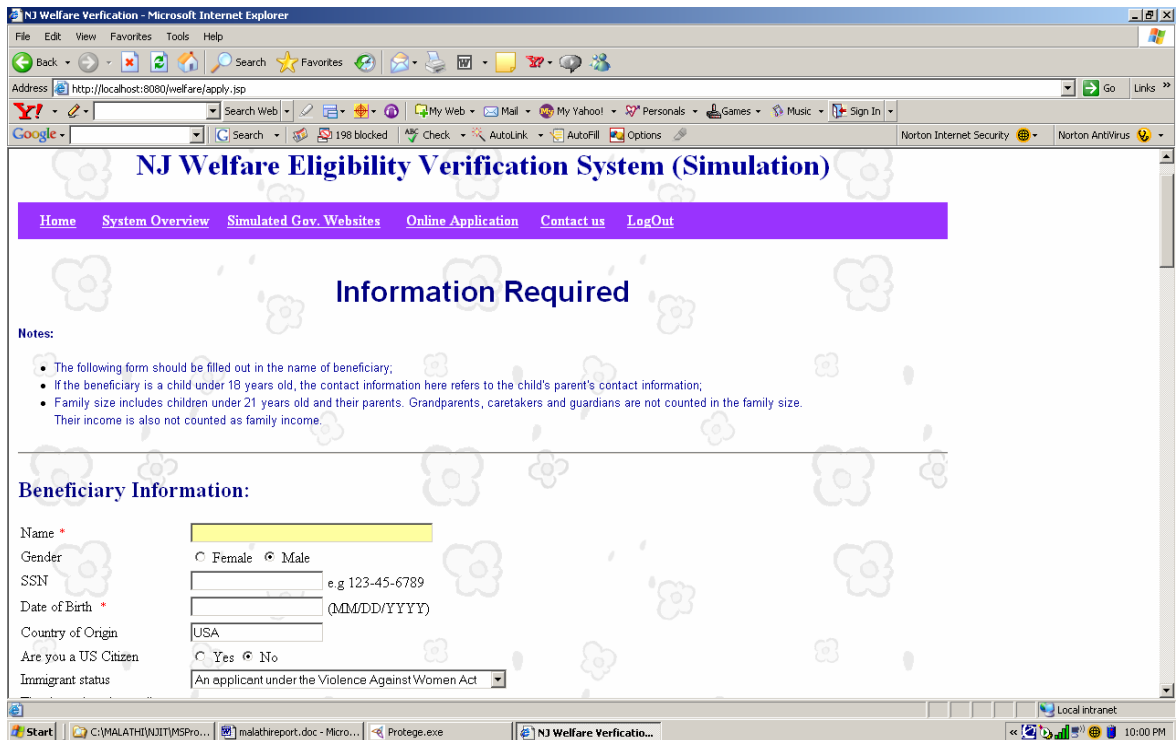

Figure 6a: Online application form of the NJ Welfare Eligibility Verification System

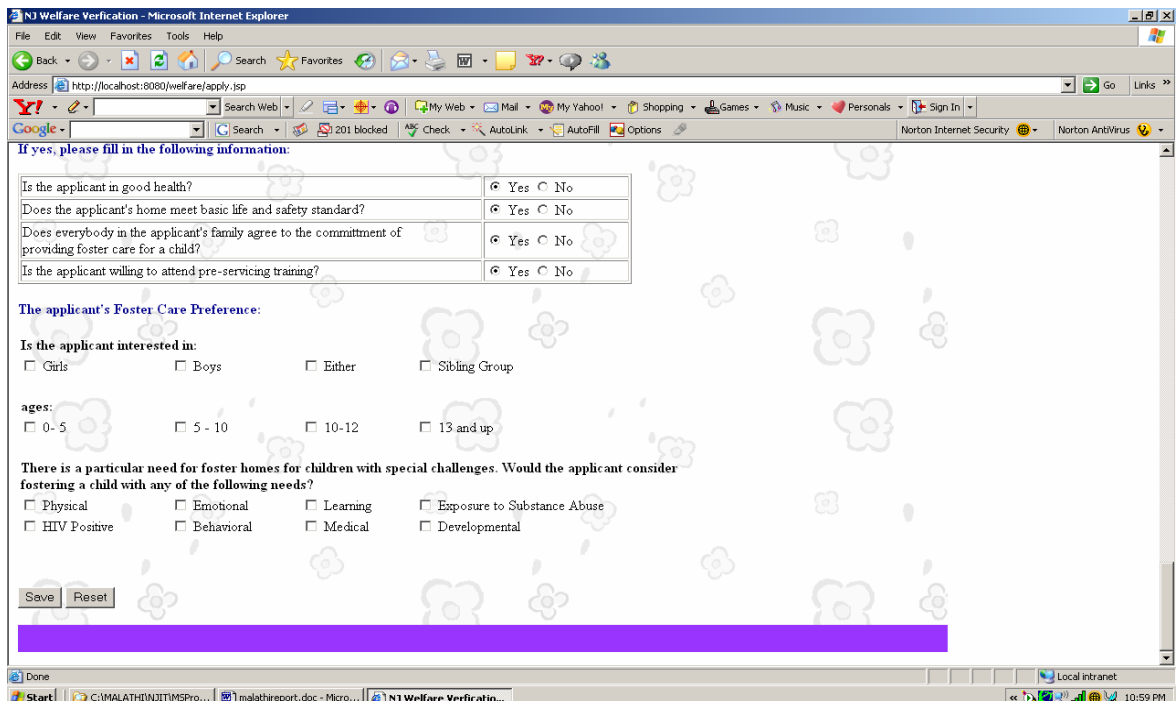
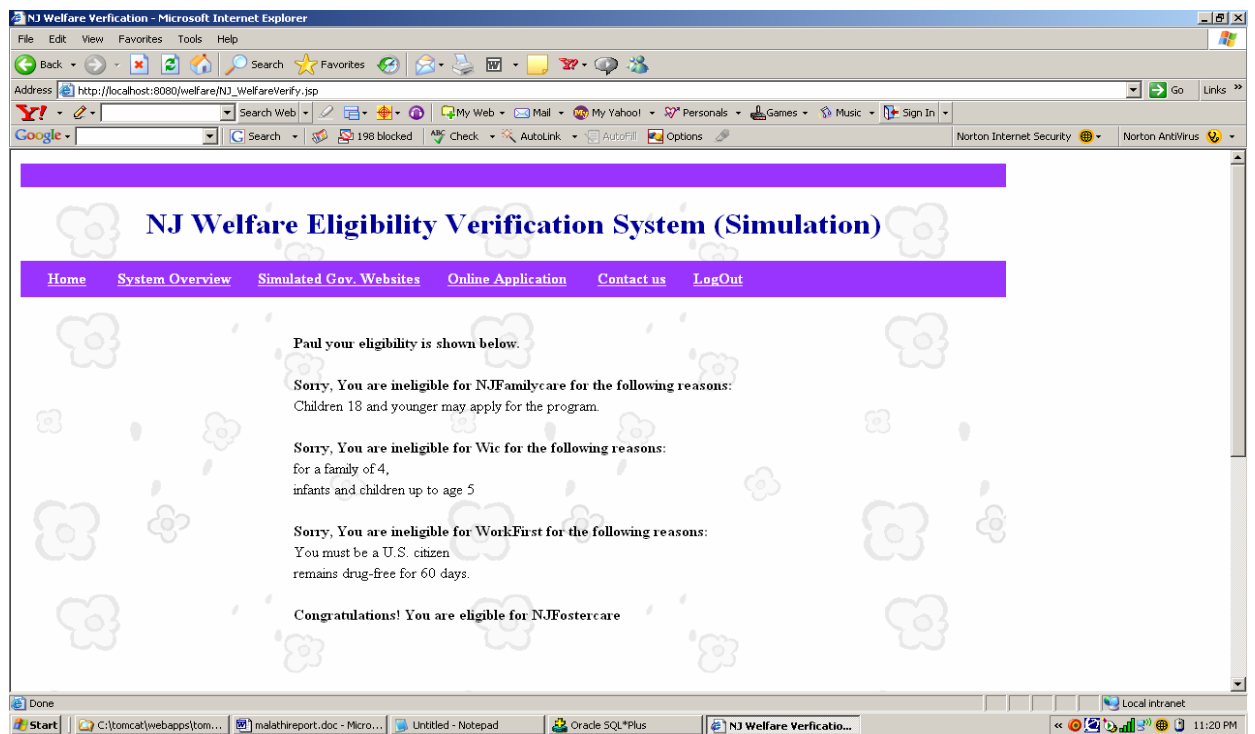

Figure 6b: Online application form of the NJ Welfare Eligibility Verification System

Figure 7 is a snapshot of this comparison result for a welfare applicant. From Figure 7, we find that this applicant is eligible for the NJFoster program but he is not eligible for the NJWIC program and NJWorkfirst program, and the NJFamilycare program



**Figure 7: The eligibility verification result of a welfare applicant**

When an applicant logs into the system, his information is automatically populated. He may modify his information and his data will be updated in the database. Figure 8 shows a snapshot of retrieved data from the database.

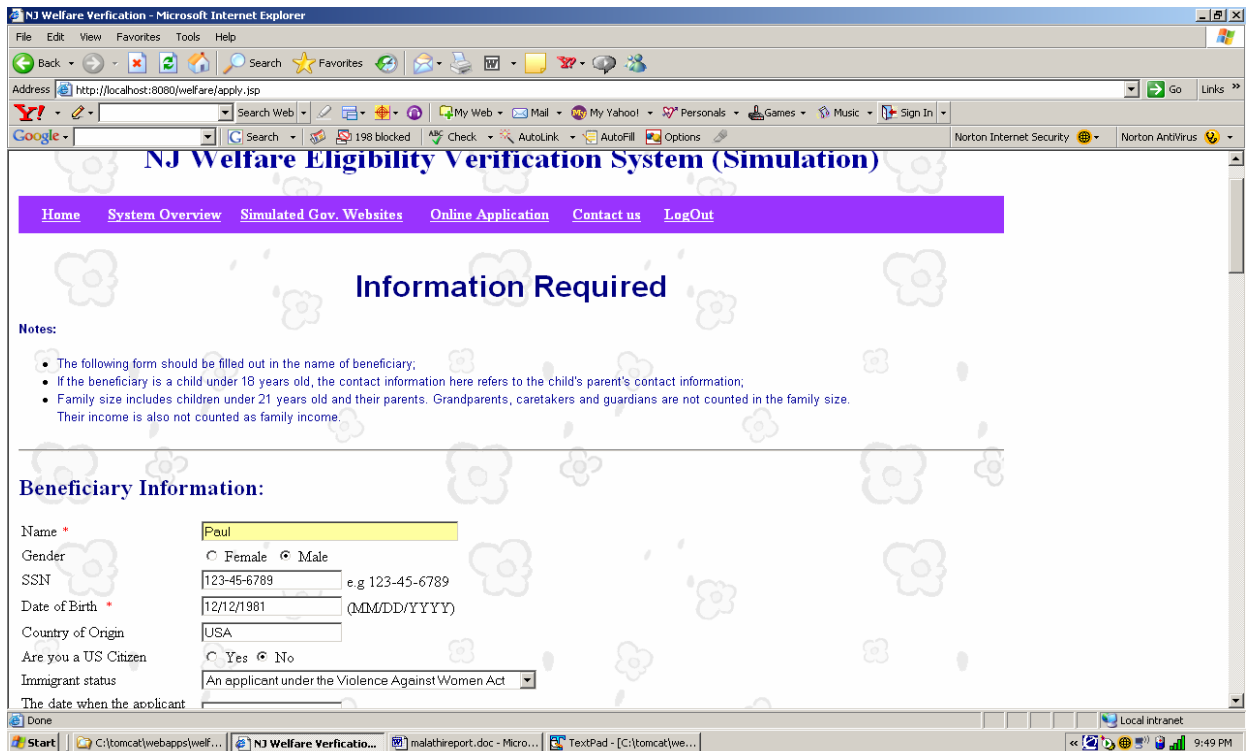

Figure 8: The retrieved data of a welfare applicant

When the applicant clicks on logout, he/she is prompted to confirm his/her action with the following screen. Figure 9 shows a snapshot of the logout screen.

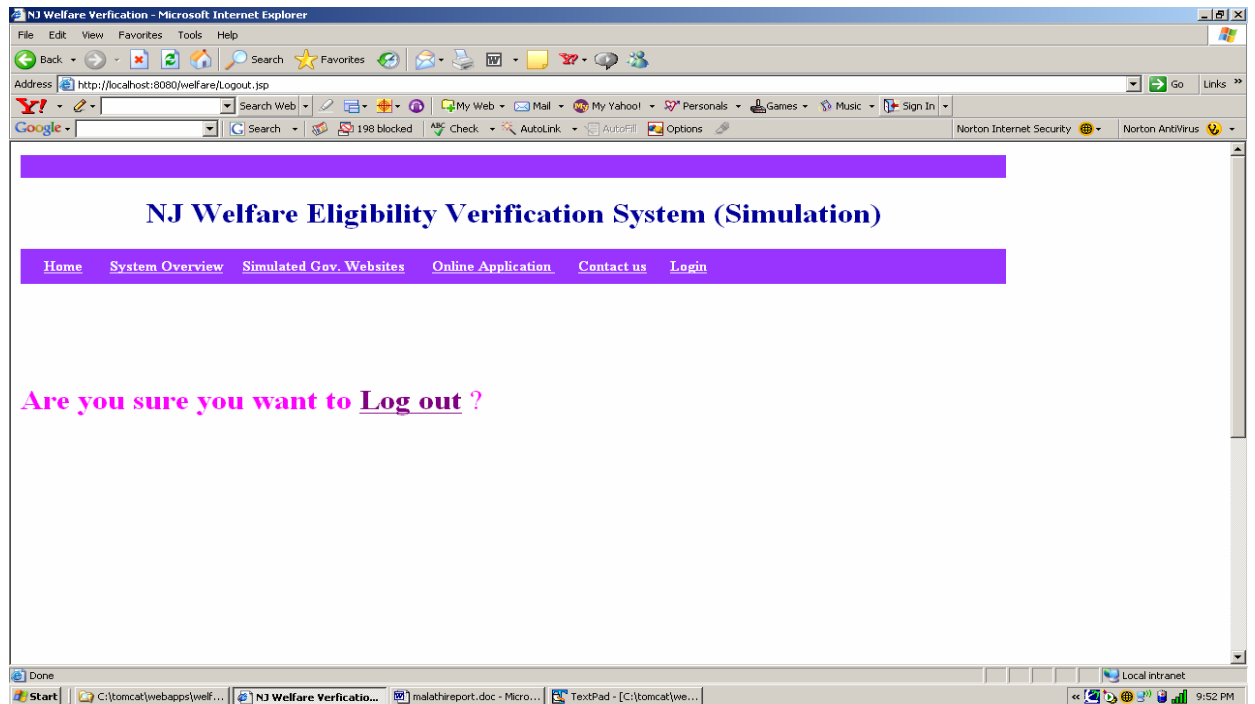

Figure 9: The Logout screen of NJ Welfare Verification System

### 4.3 Simulated government websites

Currently, since the welfare project is only a research project, and it has no relationship with the NJ government agencies, a previous student [3] has built four simulated government websites for experimental use in the welfare project. In this section, the NJFamilycare program is used as an example to briefly introduce the functionality of the simulated government websites.

The Homepage of NJFamilycare program is shown in Figure 10. From Figure 10, we can see that, this simulated government website covers the following contents:

- What is the NJFamilycare program about

- What does the NJFamilycare program cover
- What are the eligibility requirements for the NJFamilycare program
- Online application form

It is clear that even if this is a simulated government website, it covers all the necessary information for the welfare applicants to understand the NJFamilycare program. Furthermore, not only the introduction content of the welfare program but also the program's eligibility requirements are not invented but copied from the real government website. Therefore, the composition between the NJ Welfare Eligibility Verification System and the four simulated websites has laid a foundation for the real system composition in the future.

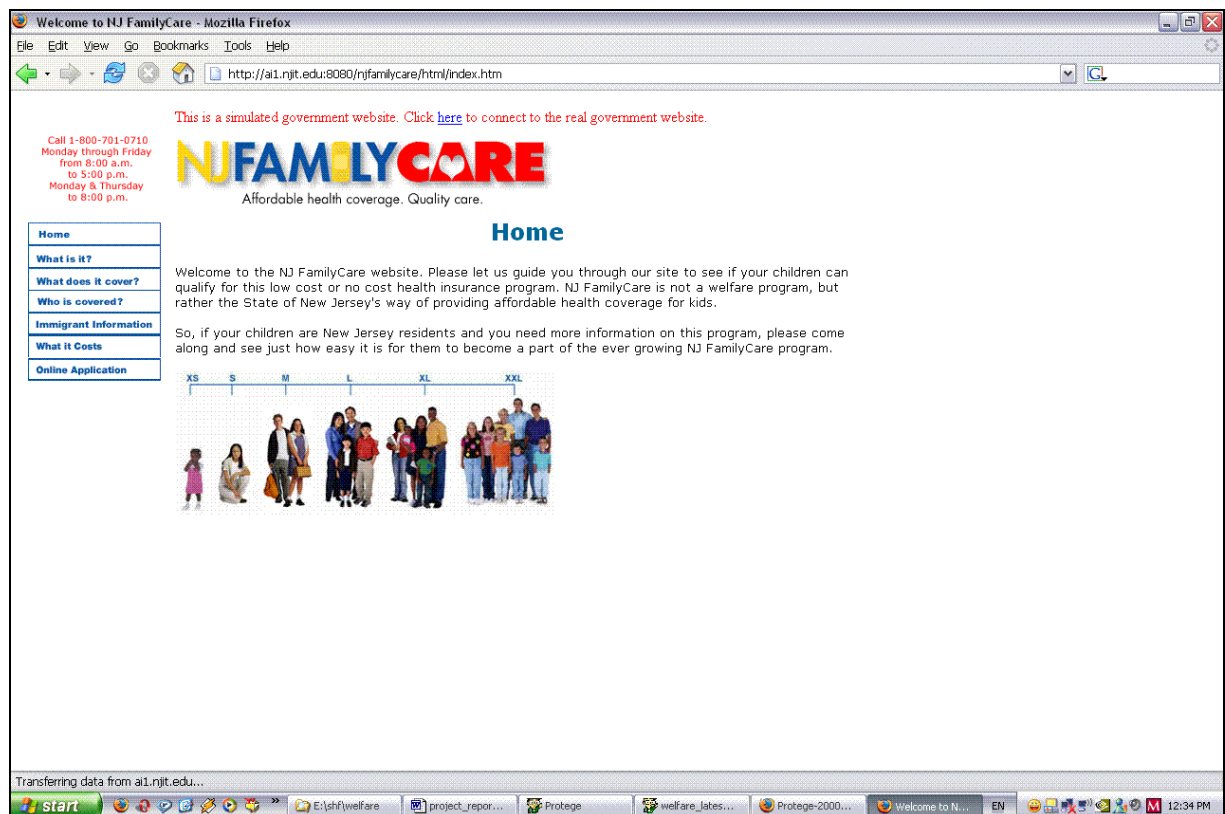
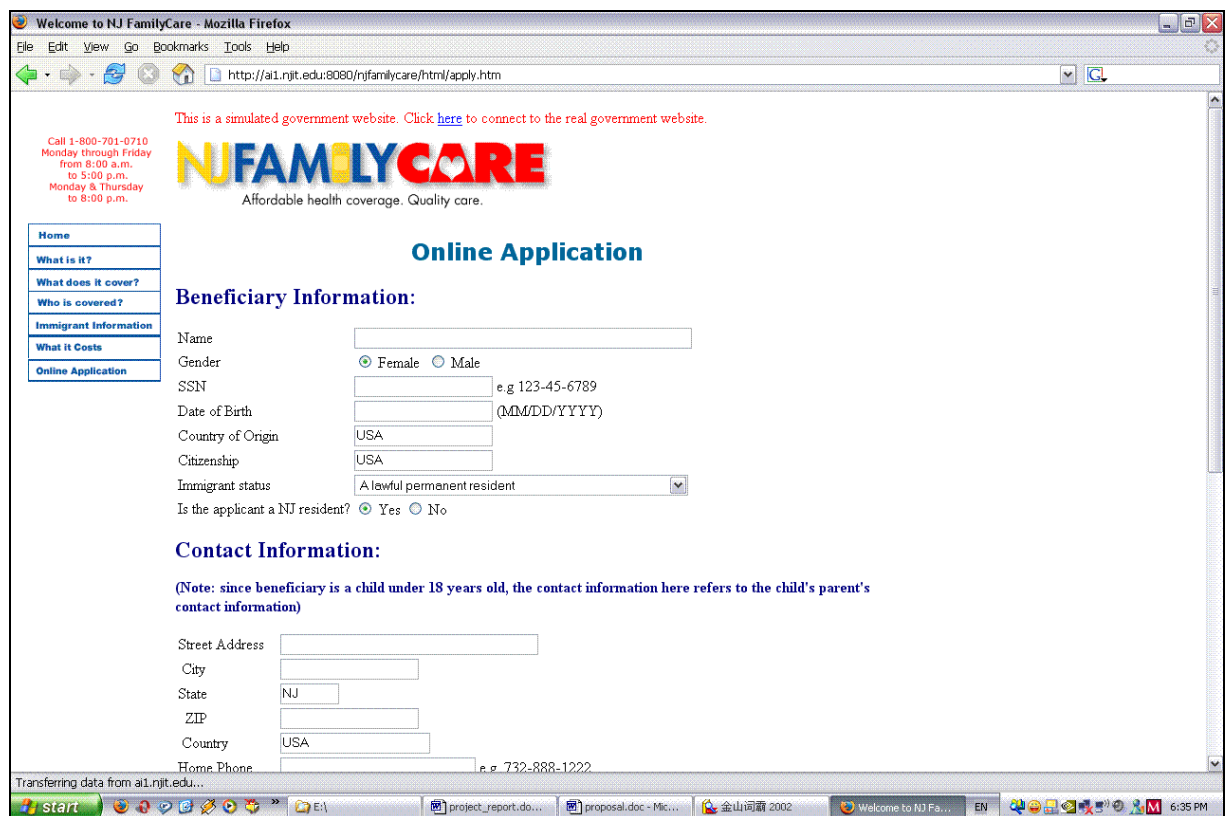

Figure 10: The simulated government website of NJFamilycare program

Each simulated government website provides an online application form for welfare applicants to fill out. The application form is designed to include not only the contact information of welfare applicants, but also the questions concerning the eligibility requirements for a specific welfare program. For example, the application form of the NJFamilycare program is shown in Figure 11. Some eligibility requirements are overlapping among different welfare programs. Therefore, welfare applicants have to fill out some information repeatedly if they want to apply for several welfare programs.

At the server side of each simulated website, there is a JSP program running to get all the information input by welfare applicants and submit the information to the corresponding government agencies. However, the JSP program doesn't perform the eligibility verification for rapplicants.



**Figure 11: The application form of NJFamilycare website**

## **5 Conclusion**

In the short term, this system will greatly benefit welfare customers. By using this system, applicants may conduct self-help eligibility verification. Furthermore, this system provides applicants a one-stop-shop eligibility verification help, which means applicants don't need to go to different government agencies or search different government websites to find whether or not they are eligible for a specific welfare program; instead, this system automatically performs a series of eligibility verification processes for applicants and returns a list of eligible programs to them. To summarize, the system helps in saving applicants time and effort to search and find the existing programs that they are eligible for. The eligibility rules and policies are monitored, and automatically updated, whenever changes occur.

## **6 Future Work**

This project will continue. Future work will be done by the next generation students.

Some of the improvements that can be made are:

- The user interface needs to be designed more user-friendly: Some input fields should be divided into more fields like the fields NAME and DATE. It can be divided into first name, last name and middle name, and the field DATE could be divided into month, day and year. Moreover, in order to prevent users' input errors and also improve user-friendliness, the field's month, day and year could be provided as dropdown lists.

- Current system does not upload the data directly to the corresponding simulated government websites. The system should be enhanced to provide this functionality.
- The error tolerance is not very good - In the current user interface, the data format in the fields SSN and INCOME are too strict and thus lack error tolerance. For example, as to the field SSN, only when users input in the exact format “123-45-6789”, they can pass the data validation procedure. The better solution is to permit inputs such as “123456789” or “123-456789” to pass the data validation. The same problem also exists in the field INCOME. When one enters the income as “40,000”, he will receive a warning message of “income is not valid.” If he deletes the comma from the digit, he will pass the data validation procedure. So, the system should improve its error tolerance so as to provide users more convenience.
- Some sections that are not applicable to the applicant’s case are not disabled accordingly. Even though the current system provides a powerful function to automatically disable some sections that are not applicable to an applicant’s case, based on the analysis of the applicant’s input information, this function is still not implemented perfectly.
- In the future, the system should provide a PRINT function for the NJ Welfare Eligibility Verification System which would print all the user details in readable format.

## **7 Automatic Updating** [2]

The rule processor is a file called rulebean.java. This file belongs in a directory called rules. The rules directory goes into your WEB-INF/classes folder. The ontology consists

of three files Rule.pprj, Rules.pont, Rules.pins. You can place these files wherever you like, however you must inform the rule processor, file called rulebean.java of its location.

To compile the rule bean, first change the path to the ontology in the rulebean.java file to point to the location where you placed the ontology. The variable to be changed is called PROJECT\_FILE\_NAME.

```
private static final String PROJECT_FILE_NAME =  
C:\\tomcat\\webapps\\welfare1\\ontology\\Rules.pprj";
```

Then put the JESS API and Protégé API in WEB-INF/lib folder. Finally, run javac rules\rulebean.java.

The Rule Monitor and Updater consist of three files. The main file is rules.java. These files require 2 supporting files rulechecker.java and Utilities.java. They must all be in a directory called rules. To compile the Rule Monitor and Updater, first change the path to the ontology in the rulechecker.java file to point to the location where you placed the ontology. The variable to be changed is called PROJECT\_FILE\_NAME.

```
private static final String PROJECT_FILE_NAME =  
C:\\tomcat\\webapps\\welfare1\\ontology\\Rules.pprj";
```

Then put the JESS API and Protégé API in lib folder. Finally, run javac rules\rules.java.

All the files are available in the directory called

[afs/cad.njit.edu/research/Welfareservice/p/2/Malathi/edswork](http://afs/cad.njit.edu/research/Welfareservice/p/2/Malathi/edswork)

## References

- [1] Thomas Gruber, It Is What It Does: The Pragmatics of Ontology, <http://www.tomgruber.org/writing/index.htm>, 2003.
- [2] Ed Portscher Monitoring Eligibility Rules for Government Services, MS Report, NJIT, CS Dept, <http://web.njit.edu/~geller/Welfare/report.doc>, 2004.
- [3] Hongfang Shen NJ Welfare Eligibility Verification System, MS Report, NJIT, CS Dept, [http://web.njit.edu/~geller/Welfare/project\\_report.doc](http://web.njit.edu/~geller/Welfare/project_report.doc), 2004.
- [4] JESS 6.1 Manual - Sandia National Laboratories, <http://herzberg.ca.sandia.gov/jess/docs/index.shtml>, 2005.
- [5] JAVA Beans - Sun Microsystems, <http://java.sun.com/products/javabeans/index.jsp>, 2005.
- [6] Protégé Documentation - Stanford University, <http://protege.stanford.edu/whatis.html>, 2005.
- [7] JAVA API 1.4 - Sun Microsystems, <http://java.sun.com/j2se/1.5.0/docs/api/index.html>, 2004.
- [8] Semantic Web Activity. "Semantic Web", <http://www.w3.org/2001/sw/>, 2004.

## **Appendix A**

### **A.1 User Manual**

This section will describe the current system and set up the Welfare system.

**Current system** - This system integrated the two systems called Automatic Updating [2] and NJ Welfare Eligibility System [3] developed by previous students. This system uses the files called rulebean.java, rulechecker.java, rules.pprj from the Automatic Updating System and integrated with the NJ Welfare Eligibility System.

**SetUp** - Welfare system requires Tomcat as the web server. For instructions to setup and install Tomcat see <http://jakarta.apache.org/tomcat/> .

1. The home page of NJ Welfare Verification System is index.htm.
2. Place the files index.htm, Login.jsp, login-error.jsp, Logout.jsp, SaveForm.jsp, SignUp.jsp, ThankYou.jsp, welfare.css, apply.jsp and NJ\_WelfareVerify.jsp in directory tomcat/webapps/welfare.
3. Place the following files protégé.jar (Protégé API) - <http://protege.stanford.edu/> , jess.jar (JESS API) - <http://herzberg.ca.sandia.gov/jess/> and classes12.jar (Oracle JDBC Driver) in the tomcat/webapps/welfare/WEB-INF/lib folder. .
4. The result of creating an ontology project in Protégé 2000 consists of three files: Rules.pprj, Rules.pont and Rules.pins. Keep these in the ontology folder -- tomcat/webapps/welfare/ontology/ Rules.pprj
5. Keep the file rulebean.java, rulechecker.java in the folder WEB-INF/classes/rules/rulebean.java

6. WelfareDAO.java is the main file. Keep this file in the folder WEB-INF/classes/welfare/dao/WelfareDAO.class. This file validates the user and retrieves the user data.
7. LoginValidation.java is the file which runs when already registered user logs into the system again. Keep this file in the folder WEB-INF/classes/welfare/LoginValidation.class
8. Place all the DataBean.class files in the folder WEB-INF/classes/databean/

All the files are available in the directory called

afs/cad.njit.edu/research/Welfareservice/p/2/Malathi/welfare

Welfare Application is available at <http://web.njit.edu/welfare>

## A.2 Database Scheme Design

In this project, I adopted the concept of object relational table to store applicants' input data.

All these tables are available at <http://seer.njit.edu/isqlplus>

```
create type address_type as object (  
  street          varchar2(30),  
  city            varchar2(20),  
  state           varchar2(10),  
  zip             varchar2(10),  
  country         varchar2(20)  
);  
  
create type phones_type as object(  
  home_phone      varchar2(20),  
  work_phone      varchar2(20),  
  cell_phone      varchar2(20)  
);  
  
create type contact_type as object (  
  email           varchar2(30),  
  phones          phones_type,  
  address         address_type  
);  
  
create type WIC_Beneficiary_type as object (  
  ssn              varchar2(20),  
  name             varchar2(30),  
  sex              varchar2(30),  
  immigrant_status varchar2(60),  
  date_enter_usa   varchar2(60),  
  birth_date       varchar2(60),  
  country_of_origin varchar2(20),  
  country_of_citizenship varchar2(20),  
  contact          contact_type  
);  
  
create type income_eligibility_type as object (  
  family_size number(3, 0),  
  income_max  number(10, 2)  
);  
  
create type doc_eligibility_type as object (  
  NJ_residency_doc  varchar2(30),  
  identity_doc      varchar2(30),  
  nutritional_risk_doc varchar2(30)  
);  
  
create table WIC_beneficiary (
```

```
id          varchar2(20) REFERENCES tbl_users2(USER_ID),
beneficiary WIC_Beneficiary_type,
income      income_eligibility_type,
current_benefit varchar2(20),
document    doc_eligibility_type,
nj_residency char(1),
has_insurance char(1)
);
```

```
CREATE TABLE tbl_users2 (
  USER_ID VARCHAR2 (20) NOT NULL,
  PASSWORD VARCHAR2 (8) NOT NULL,
  CONSTRAINT USER_PK
  PRIMARY KEY (USER_ID ));
```

```
create table care_preference_type (
  id varchar2(20) references tbl_users2(user_id),
  girl varchar2(1),
  boy varchar2(1),
  either varchar2(1),
  sibling varchar2(1),
  upto5 varchar2(1),
  upto10 varchar2(1),
  upto12 varchar2(1),
  above13 varchar2(1),
  physicalC varchar2(1),
  emotionalC varchar2(1),
  learningC varchar2(1),
  exposureC varchar2(1),
  hivC varchar2(1),
  behavioralC varchar2(1),
  medicalC varchar2(1),
  developmentalC varchar2(1)
)
```

```
create table foster_eligibility (
  id          varchar2(20) references tbl_users2(user_id),
  WANT_FOSTER CHAR(1),
  IS_HEALTHY CHAR(1),
  IS_HOME_SAFE CHAR(1),
  IS_FAMILY_INVOL CHAR(1),
  ATTEND_TRAINING CHAR(1)
);
```

```
create type work_status_type as object (
  has_assistance varchar2(30),
  assistance_year number(4, 2),
  current_work_status varchar2(60),
```

```
work_defer_reason varchar2(90)
);
/
```

```
create type absent_parent_type as object (
  absent_parent_name      varchar2(30),
  absent_parent_ssn       varchar2(20),
  absent_parent_address   varchar2(50),
  absent_parent_DOB       varchar2(15),
  absent_parent_employer  varchar2(50),
  absent_parent_vehicle   varchar2(50),
  absent_parent_plate_number varchar2(50)
);
```

```
create type teen_parent_type as object (
  live_athome      varchar2(30),
  finish_highschool varchar2(30),
  attend_highschool varchar2(30)
);
```

```
create type drug_problem_type as object (
  felony_drug_distribute varchar2(30),
  drug_possesion         varchar2(30),
  drug_treatment_program varchar2(30)
);
```

```
create table workfirst_beneficiary (
  id                varchar2(20) REFERENCES tbl_users2(USER_ID),
  immigrant_status  varchar2(60),
  date_enter_usa   date,
  nj_residency     varchar2(30),
  work_status      work_status_type,
  has_children     varchar2(30),
  absent_parent    absent_parent_type,
  teen_parent      teen_parent_type,
  has_drug_problem varchar2(30),
  drug_problem     drug_problem_type
);
```

## A.3 Source Code

### Login.jsp

```
<html lang="en">
<head>

<LINK REL="stylesheet" href="/welfare/welfare.css"/>
<title>NJ Welfare Eligibility Verification System</title>

<script language="javascript">
    if ( window.opener && !window.opener.closed &&
window.opener.myOpenWindows != null )
    {
        window.opener.sendRequestToOpener( location.href );
        window.close();
    }

    function init()
    {
        document.loginForm.j_username.focus();
    }

    function loginButtonClick()
    {
        if ( document.loginForm.j_username.value == "" ||
            document.loginForm.j_password.value == "" )
        {
            if ( document.loginForm.j_username.value == "" )
            {
                alert("User ID is required.");
                document.loginForm.j_username.focus();
            }
            else
            {
                alert("Password is required.");
                document.loginForm.j_password.focus();
            }
            return (false);
        }
    }
}
function clickedNewUser()
{
    //Url for SignUp
    if ( document.loginForm.j_username.value == "" ||
        document.loginForm.j_password.value == "" )
    {
        if ( document.loginForm.j_username.value == "" )
        {
            alert("User ID is required.");
        }
    }
}
```





```
        New User!! <a href="javascript:clickedNewUser();">
        SignUp
    </a>
    <br>
    </td>
    </tr>
    </table>
</FORM>

    <!-- content area content ends here --></td>
</tr>
</table>
</td>

<!-- middle content/app cell ends -->
<!--right area begins, used for decoration, if not needed remove to gain more
screen real estate, just be sure to change colspan from 3 to 2 in the top banner,
secondary banner, and footer -->
    <td width="15%" valign="top" nowrap>
        <!-- right area content starts here --> <!-- right area content ends here -->
    </td>
    <!-- right area margin ends -->
</tr>
</table>
<!-- content/body ends -->
<!-- footer begins -->

<!-- BEGIN FOOTER -->

<!-- BEGIN APP FOOTER -->
<!-- END APP FOOTER -->
<!-- END FOOTER -->
<!-- footer ends -->
</body>
</html>
```





button or click this &nbsp;&nbsp; <b><a href="#" onClick="window.history.go(-1)">  
 Back </a></b>&nbsp;&nbsp; link to return to the page you came from.</p>

```

        <!-- content area content ends here --></td>
    </tr>
</table>

</td>
<!-- middle content/app cell ends -->

    <!--right area begins, used for decoration, if not needed remove to gain
more screen real estate, just be sure to change colspan from 3 to 2 in the top
banner, secondary banner, and footer -->
    <td width="15%" valign="top" nowrap><!-- right area content starts here --
> <!-- right area content ends here --></td>
    <!-- right area margin ends -->
</tr>
</table>
<!-- content/body ends -->

<!-- footer begins -->
<table width="100%" cellspacing="0" cellpadding="0" border="0">
    <tr>
        <td width="100%" align="center" valign="bottom" nowrap><!-- footer
content starts -->
<!-- BEGIN FOOTER -->

<!-- BEGIN APP FOOTER -->
<table width="100%" cellspacing="0" cellpadding="0" border="0">
    <tr>
        <td width="100%" align="center" valign="bottom">
            <div align="center"><br>
                Copyright&nbsp;&copy;&nbsp;&nbsp; 2002 <a
href="http://www.railinc.com">Railinc</a>.
                All rights reserved.<br>
                RailSync&#153; &nbsp;&nbsp; is a registered trademark of <a
                href="http://www.railinc.com">Railinc</a>. <br>
            </div>
        </td>
    </tr>
</table>
<!-- END APP FOOTER -->
<!-- END FOOTER --> <!-- footer content ends --></td>
</tr>
</table>
<!-- footer ends -->

</body>
</html>

```



```

        <!-- InstanceBeginEditable name="EditRegion1" -->
        <p>&nbsp;</p>
        <p>&nbsp;</p>
        <p><font color="#FF00FF" size="6"><strong>Are you sure you want to <a
href="index.htm">Log out</a></strong> ? </font></p>
        <p>&nbsp;</p>
        <p>&nbsp;</p>
        <!-- InstanceEndEditable --></td>
    </tr>
    <tr>
        <td height="31" valign="top" bgcolor="#9933FF"><!--DWLayoutEmptyCell--
>&nbsp;</td>
    </tr>
</table>
</body>
<!-- InstanceEnd --></html>

```

### SaveForm.jsp

```

<!DOCTYPE HTML PUBLIC "-//W3C//DTD HTML 4.01 Transitional//EN">
<html><!-- InstanceBegin template="/Templates/njwv.dwt"
codeOutsideHTMLIsLocked="false" -->
<head>
<meta http-equiv="Content-Type" content="text/html; charset=gb2312">
<!-- InstanceBeginEditable name="doctitle" -->
<title>NJ Welfare Verfication</title>
<!-- InstanceEndEditable --> <!-- InstanceBeginEditable name="head" --><!--
InstanceEndEditable -->
</head>

<body>

<%!
    String strNewUser = "Old";
%>

<%
    strNewUser = (String)session.getAttribute("userType");
    if(strNewUser == null)
        strNewUser = "Old";
    if(session.getAttribute("user") == null) {
%>
        <jsp:forward page="Login.jsp"/>
<%
    }
%>

<%
    String strUser = (String) session.getAttribute("user");

```

```
boolean blnFormSaved = true;

welfare.dao.WelfareDAO welfareDAO = new welfare.dao.WelfareDAO();

databean.AddressType addressType = new databean.AddressType();
addressType.setStreet(request.getParameter("street"));
addressType.setCity(request.getParameter("city"));
addressType.setState(request.getParameter("state"));
addressType.setZIP(request.getParameter("zip"));
addressType.setCountry(request.getParameter("country"));

databean.PhoneType phoneType = new databean.PhoneType();
phoneType.setHome(request.getParameter("home_phone"));
phoneType.setWork(request.getParameter("work_phone"));
phoneType.setCell(request.getParameter("cell_phone"));

databean.ContactType contactType = new databean.ContactType();
contactType.setEmail(request.getParameter("email"));
contactType.setAddress(addressType);
contactType.setPhone(phoneType);

databean.BeneficiaryDataBean beneficiaryDB = new
databean.BeneficiaryDataBean();
beneficiaryDB.setSSN(request.getParameter("ssn"));
beneficiaryDB.setName(request.getParameter("name"));
beneficiaryDB.setSex(request.getParameter("sex"));
beneficiaryDB.setImmigrantStatus(request.getParameter("immigrant_status"));
beneficiaryDB.setBirthDate(request.getParameter("birthdate"));
beneficiaryDB.setEnterUsaDate(request.getParameter("date_entry_usa"));
beneficiaryDB.setCountryOrigin(request.getParameter("country_origin"));
beneficiaryDB.setCountryCitigen(request.getParameter("citizen"));
beneficiaryDB.setContact(contactType);

databean.IncomeEligibilityDataBean incomeEligibilityDB = new
databean.IncomeEligibilityDataBean();
double familySize = 0;
double familyIncome = 0;
try {
    familySize = Double.parseDouble(request.getParameter("family_size"));
} catch (Exception e){}
try {
    familyIncome = Double.parseDouble(request.getParameter("income"));
} catch (Exception e){}
incomeEligibilityDB.setFamilySize(familySize);
incomeEligibilityDB.setFamilyIncome(familyIncome);

databean.BenefitEligibilityDataBean benefitEligibilityDB = new
databean.BenefitEligibilityDataBean();
benefitEligibilityDB.setBenefitEligibility(request.getParameter("current_benefit"));
```

```
        databean.NJDocTypeDataBean njDocTypeDB = new
databean.NJDocTypeDataBean();
        njDocTypeDB.setNJDocType(request.getParameter("resident_doc"));

        databean.IdentityDocDataBean identityDocDataBean = new
databean.IdentityDocDataBean();
        identityDocDataBean.setIdentityType(request.getParameter("id"));
        identityDocDataBean.setIdentityNumber(request.getParameter("id_number"));

        databean.NutritionalDocDataBean nutritionalDocDataBean = new
databean.NutritionalDocDataBean();
        nutritionalDocDataBean.setNutritionalDoc(request.getParameter("nutrition_risk"))
;

        databean.DocEligibilityTypeDataBean docEligibilityTypeDB = new
databean.DocEligibilityTypeDataBean();
        docEligibilityTypeDB.setNJDocTypeDataBean(njDocTypeDB);
        docEligibilityTypeDB.setIdentityDocDataBean(identityDocDataBean);
        docEligibilityTypeDB.setNutritionalDocDataBean(nutritionalDocDataBean);

        String strNJResidency = request.getParameter("NJ_resident");
        //System.out.println("strNJResidency --> " + strNJResidency);
        String strHasInsurance = request.getParameter("insurance");

        if(!welfareDAO.addUserBeneficiaryInfo(strUser,
                beneficiaryDB,
                incomeEligibilityDB,
                benefitEligibilityDB,
                docEligibilityTypeDB,
                strNJResidency,
                strHasInsurance,
                strNewUser
                ))
            btnFormSaved = false;

        String strWantFoster    = request.getParameter("foster_care");
        String strIsHealthy     = request.getParameter("foster_care_health");
        String strIsHomeSafe    = request.getParameter("foster_care_home");
        String strIsFamilyInvol = request.getParameter("foster_care_family_member");
        String strAttendTraining = request.getParameter("foster_care_training");

        if(!welfareDAO.createFosterEligibility(strUser,
                strWantFoster,
                strIsHealthy,
                strIsHomeSafe,
                strIsFamilyInvol,
                strAttendTraining,
```

```
        strNewUser
        ))
    btnFormSaved = false;

    String strImmigrantStatus = request.getParameter("immigrant_status");
    String dateEnterUSA = request.getParameter("date_entry_usa");

    databean.WorkStatusDataBean workStatusDataBean = new
databean.WorkStatusDataBean();
    workStatusDataBean.setHasAssistance(request.getParameter("receive_assistan
ce"));
    workStatusDataBean.setAssistanceYear(request.getParameter("assistance_year
"));
    workStatusDataBean.setCurrentWorkStatus(request.getParameter("work_status"
));
    workStatusDataBean.setWorkDeferReason(request.getParameter("deferral_stat
us"));

    String strHasChildren = request.getParameter("children");

    databean.AbsentParentDataBean absentParentDataBean = new
databean.AbsentParentDataBean();
    absentParentDataBean.setAbsentParentName(request.getParameter("absent_p
arent_name"));
    absentParentDataBean.setAbsentParentSSN(request.getParameter("absent_par
ent_ssn"));
    absentParentDataBean.setAbsentParentAddress(request.getParameter("absent_
parent_address"));
    absentParentDataBean.setAbsentParentDOB(request.getParameter("absent_par
ent_DOB"));
    absentParentDataBean.setAbsentParentEmployer(request.getParameter("absent
_parent_employer"));
    absentParentDataBean.setAbsentParentVehicle(request.getParameter("absent_
parent_moter_model"));
    absentParentDataBean.setAbsentParentPlateNumber(request.getParameter("ab
sent_parent_license_number"));

    databean.TeenParentDataBean teenParentDataBean = new
databean.TeenParentDataBean();
    teenParentDataBean.setLiveAtHome(request.getParameter("teen_athome"));
    teenParentDataBean.setFinishHighSchool(request.getParameter("finish_highsch
ool"));
    teenParentDataBean.setAttendHighSchool(request.getParameter("attend_highsc
hool"));

    String strHasDrugProblem = request.getParameter("abuse_problem");

    databean.DrugProblemDataBean drugProblemDataBean = new
databean.DrugProblemDataBean();
```

```
drugProblemDataBean.setFelonyDrugDistribute(request.getParameter("felony_drug"));
drugProblemDataBean.setDrugPossesion(request.getParameter("drug_use"));
drugProblemDataBean.setDrugTreatmentProgram(request.getParameter("drug_use_free"));
```

```
if(!welfareDAO.createWorkFirstBeneficiary(strUser,
                                           strImmigrantStatus,
                                           dateEnterUSA,
                                           strNJResidency,
                                           workStatusDataBean,
                                           strHasChildren,
                                           absentParentDataBean,
                                           teenParentDataBean,
                                           strHasDrugProblem,
                                           drugProblemDataBean, strNewUser))
    btnFormSaved = false;
```

```
String strGirl = request.getParameter("foster_care_girl");
if(strGirl == null)
    strGirl = "";
String strBoy = request.getParameter("foster_care_boy");
if(strBoy == null)
    strBoy = "";
String strEither = request.getParameter("foster_care_either");
if(strEither == null)
    strEither = "";
String strSibling = request.getParameter("foster_care_sibling");
if(strSibling == null)
    strSibling = "";
String strUpto5 = request.getParameter("foster_care_age0_5");
if(strUpto5 == null)
    strUpto5 = "";
String strUpto10 = request.getParameter("foster_care_age5_10");
if(strUpto10 == null)
    strUpto10 = "";
String strUpto12 = request.getParameter("foster_care_age10_12");
if(strUpto12 == null)
    strUpto12 = "";
String strAbove13 = request.getParameter("foster_care_age13up");
if(strAbove13 == null)
    strAbove13 = "";
String strPhysical = request.getParameter("foster_care_physical");
if(strPhysical == null)
    strPhysical = "";
String strEmotional = request.getParameter("foster_care_emotional");
if(strEmotional == null)
    strEmotional = "";
```

```
String strLearning = request.getParameter("foster_care_learning");
if(strLearning == null)
    strLearning = "";
String strExposure = request.getParameter("foster_care_abuse");
if(strExposure == null)
    strExposure = "";
String strHIV = request.getParameter("foster_care_HIV");
if(strHIV == null)
    strHIV = "";
String strBehavioural = request.getParameter("foster_care_behavioral");
if(strBehavioural == null)
    strBehavioural = "";
String strMedical = request.getParameter("foster_care_medical");
if(strMedical == null)
    strMedical = "";
String strDevelopment = request.getParameter("foster_care_developmental");
if(strDevelopment == null)
    strDevelopment = "";

if(!welfareDAO.createFosterCarePreference(strUser,
                                           strGirl,
                                           strBoy,
                                           strEither,
                                           strSibling,
                                           strUpto5,
                                           strUpto10,
                                           strUpto12,
                                           strAbove13,
                                           strPhysical,
                                           strEmotional,
                                           strLearning,
                                           strExposure,
                                           strHIV,
                                           strBehavioural,
                                           strMedical,
                                           strDevelopment,
                                           strNewUser)) {

    btnFormSaved = false;
}

if(btnFormSaved) {

    response.sendRedirect(response.encodeRedirectURL("/welfare/NJ_WelfareVerif
y.jsp"));
}
else {
%>
        There is some problem in saving the form. Please try again.....
<%
}
```





```
    }  
}
```

### **apply.jsp**

```
<!DOCTYPE HTML PUBLIC "-//W3C//DTD HTML 4.01 Transitional//EN">  
<html><!-- InstanceBegin template="/Templates/njwv.dwt"  
codeOutsideHTMLIsLocked="false" -->  
<head>  
<meta http-equiv="Content-Type" content="text/html; charset=gb2312">  
<!-- InstanceBeginEditable name="doctype" -->  
<title>NJ Welfare Verification</title>  
<!-- InstanceEndEditable --> <!-- InstanceBeginEditable name="head" --><!--  
InstanceEndEditable -->  
</head>
```

```
<%@ page import="java.util.*,  
    databean.*,  
    welfare.dao.*" %>
```

```
<SCRIPT language="JavaScript">
```

```
function CheckDate(ValidDate) {  
    var err = true;  
    var frm = ValidDate;  
    var DateValue=frm.value  
  
    Month = DateValue.substr(0, 2)// month  
  
    Slash1 = DateValue.substr(2, 1)// '/'  
  
    Day = DateValue.substr(3, 2)// day  
  
    Slash2 = DateValue.substr(5, 1)// '/'  
  
    Year = DateValue.substr(6, 4)// year  
  
    if (Month < 1 || Month > 12) {  
        err = false  
    }  
  
    if (Slash1 != '/') {  
        err = false  
    }  
  
    if (Day < 1 || Day > 31) {  
        err = false  
    }  
}
```

```
    }

    if (Slash2 != '/') {
        err = false
    }

    if (Year < 1980 || Year > 2100 || isNaN(Year)) {
        err = false
    }

    if (Month == 4 || Month == 6 || Month == 9 || Month == 11){

        if (Day == 31) {
            err=false
        }

    }

    if (Month == 2){
        var g=parseInt(Year/4)

        if (isNaN(g)) {
            err=false
        }

        if (Day > 29) {
            err=false
        }

        if (Day == 29 && ((Year/4) != parseInt(Year/4))) {
            err=false
        }

    }

    if (err == false) {

        alert("You have entered an invalid date, please re-enter.");
        return false

    } //if (err == false)
    else {
        return true
    }

}

function DateCheck(date) {
    return CheckDate(date);
}
```

```

function validRequired(formField, fieldLabel)
{
    var result = true;

    if (formField.value == "")
    {
        alert('Please enter a value for the "' + fieldLabel +'" field.');
```

```

        formField.focus();
        result = false;
    }
    return result;
}

function ValidateForm()
{
    // Start ----->

    if(personal_info.ssn.value.length != 0) {
        if(!SSNValidation(personal_info.ssn.value)) {
            personal_info.ssn.focus();
            return false;
        }
    }
    if(personal_info.absent_parent_ssn.value.length != 0) {
        if(!SSNValidation(personal_info.absent_parent_ssn.value)) {
            personal_info.absent_parent_ssn.focus();
            return false;
        }
    }
    if(personal_info.birthdate.value.length != 0) {
        if(!DateCheck(personal_info.birthdate)) {
            personal_info.birthdate.focus();
            return false;
        }
    }
    if(personal_info.date_entry_usa.value.length != 0) {
        if(!DateCheck(personal_info.date_entry_usa)) {
            personal_info.date_entry_usa.focus();
            return false;
        }
    }
    if(personal_info.absent_parent_DOB.value.length != 0) {
        if(!DateCheck(personal_info.absent_parent_DOB)) {
            personal_info.absent_parent_DOB.focus();
            return false;
        }
    }

    if(!validRequired(personal_info.name, "Name"))
        return false;
    if(!validRequired(personal_info.birthdate, "Date of Birth"))

```

```

        return false;
    if(!validRequired(personal_info.family_size, "Family Size"))
        return false;
    if(!validRequired(personal_info.income, "Family Annual Income"))
        return false;
    if(!validRequired(personal_info.assistance_year, "Assistance Years"))
        return false;

    return true;
}

function SSNValidation(ssn)
{
    var matchArr = ssn.match(/^(\\d{3})-?\\d{2}-?\\d{4}$/);
    var numDashes = ssn.split('-').length - 1;
    var result = true;

    if (matchArr == null || numDashes == 1)
    {
        alert("Invalid SSN. Must be 9 digits or in the form NNN-NN-NNNN.");
        msg = "does not appear to be valid";
        result = false;
    }
    else
    if (parseInt(matchArr[1],10)==0)
    {
        alert("Invalid SSN: SSN's can't start with 000.");
        msg = "does not appear to be valid";
        result = false;
    }
    return result;
}

function validateZIP(field)
{
    var valid = "0123456789-";
    var hyphencount = 0;

    if (field.length!=5 && field.length!=10)
    {
        alert("Please enter your 5 digit or 5 digit+4 zip code.");
        return false;
    }

    for (var i=0; i < field.length; i++)
    {
        temp = "" + field.substring(i, i+1);
        if (temp == "-") hyphencount++;
        if (valid.indexOf(temp) == "-1")
        {

```

```

        alert("Invalid characters in your zip code. Please try again.");
        return false;
    }
    if ((hyphencount > 1) || ((field.length==10) && ""+field.charAt(5)!="-"))
    {
        alert("The hyphen character should be used with a properly
formatted 5 digit+four zip code, like '12345-6789'. Please try again.");
        return false;
    }
}
return true;
}
</SCRIPT>

```

```

<body>

<%
    if(session.getAttribute("user") == null) {
%>
        <jsp.forward page="Login.jsp"/>
<%
    }
%>

<%
String strUser = (String) session.getAttribute("user");
WelfareDAO welfareDAO = new WelfareDAO();
UserBeneficiaryInfo userBeneficiaryInfo =
welfareDAO.getUserBeneficiaryInfo(strUser);
IncomeEligibilityDataBean incomeEligibilityDataBean =
userBeneficiaryInfo.getIncomeEligibilityDataBean();
BeneficiaryDataBean beneficiaryDataBean =
userBeneficiaryInfo.getBeneficiaryDataBean();
WorkFirstBeneficiary workFirstBeneficiary =
welfareDAO.getWorkFirstBeneficiary(strUser);
DrugProblemDataBean drugProblemDataBean =
workFirstBeneficiary.getDrugProblemDataBean();
WorkStatusDataBean workStatusDataBean =
workFirstBeneficiary.getWorkStatusDataBean();
AbsentParentDataBean absentParentDataBean =
workFirstBeneficiary.getAbsentParentDataBean();
TeenParentDataBean teenParentDataBean =
workFirstBeneficiary.getTeenParentDataBean();

String strLiveAtHome = teenParentDataBean.getLiveAtHome();
if(strLiveAtHome == null)
    strLiveAtHome = "";

```

```
String strFinishHighSchool = teenParentDataBean.getFinishHighSchool();
if(strFinishHighSchool == null)
    strFinishHighSchool = "";

String strAttendHighSchool = teenParentDataBean.getAttendHighSchool();
if(strAttendHighSchool == null)
    strAttendHighSchool = "";

String strAbsentParentName = absentParentDataBean.getAbsentParentName();
if(strAbsentParentName == null)
    strAbsentParentName = "";

String strAbsentParentPlateNumber =
absentParentDataBean.getAbsentParentPlateNumber();
if(strAbsentParentPlateNumber == null)
    strAbsentParentPlateNumber = "";

String strAbsentParentVehicle = absentParentDataBean.getAbsentParentVehicle();
if(strAbsentParentVehicle == null)
    strAbsentParentVehicle = "";

String strAbsentParentEmployer =
absentParentDataBean.getAbsentParentEmployer();
if(strAbsentParentEmployer == null)
    strAbsentParentEmployer = "";

String strAbsentParentDOB = absentParentDataBean.getAbsentParentDOB();
if(strAbsentParentDOB == null)
    strAbsentParentDOB = "";

String strAbsentParentAddress = absentParentDataBean.getAbsentParentAddress();
if(strAbsentParentAddress == null)
    strAbsentParentAddress = "";

String strAbsentParentSSN = absentParentDataBean.getAbsentParentSSN();
if(strAbsentParentSSN == null)
    strAbsentParentSSN = "";

String strNJResidency = workFirstBeneficiary.getNJResidency();
if(strNJResidency == null)
    strNJResidency = "y";

String strHasChildren = workFirstBeneficiary.getHasChildren();
if(strHasChildren == null)
    strHasChildren = "y";

String strFamilySize = String.valueOf(incomeEligibilityDataBean.getFamilySize());
if(strFamilySize == null)
    strFamilySize = "1";
```

```
String strFamilyIncome =
String.valueOf(incomeEligibilityDataBean.getFamilyIncome());
if(strFamilyIncome == null)
    strFamilyIncome = "0";

String strDrugPossesion = drugProblemDataBean.getDrugPossesion();
if(strDrugPossesion == null)
    strDrugPossesion = "August 22, 1996";

String strHasDrugProblem = workFirstBeneficiary.getHasDrugProblem();
if(strHasDrugProblem == null)
    strHasDrugProblem = "August 22, 1996";

String strDrugTreatmentProgram =
drugProblemDataBean.getDrugTreatmentProgram();
if(strDrugTreatmentProgram == null)
    strDrugTreatmentProgram = "61";

String strCountryCitizen = beneficiaryDataBean.getCountryCitigen();
if(strCountryCitizen == null)
    strCountryCitizen = "U.S. Citizen";

String strName = beneficiaryDataBean.getName();
if(strName == null)
    strName = "";

String strAssistanceYear = workStatusDataBean.getAssistanceYear();
if(strAssistanceYear == null)
    strAssistanceYear = "";

String strImmigrantStatus = beneficiaryDataBean.getImmigrantStatus();
if(strImmigrantStatus == null)
    strImmigrantStatus = "permanent resident";

String strBirthDate = beneficiaryDataBean.getBirthDate();
if(strBirthDate == null)
    strBirthDate = "";

String strSSN = beneficiaryDataBean.getSSN();
if(strSSN == null)
    strSSN = "";

String strCell = "";
try {

strCell = beneficiaryDataBean.getCell();
} catch (Exception e )
{
    strCell="";
}
if(strCell == null)
    strCell = "";
```

```
String strSex = beneficiaryDataBean.getSex();
if(strSex == null)
    strSex = "F";

String strWork = "";
try {
    strWork = beneficiaryDataBean.getWork();
} catch (Exception e)
    { strWork = "";}
if(strWork == null)
    strWork = "";

String strHome = "";
try{
    strHome = beneficiaryDataBean.getHome();
}catch (Exception e)
    {strHome = "";}
if(strHome == null)
    strHome = "";

String strCountry = "";
try{
    strCountry = beneficiaryDataBean.getCountry();
}catch(Exception e){strCountry = "";}
if(strCountry == null)
    strCountry = "USA";

String strZIP = "";
try {
    strZIP = beneficiaryDataBean.getZIP();
} catch (Exception e){strZIP = "";}
if(strZIP == null)
    strZIP = "";

String strState = "";
try {
    strState = beneficiaryDataBean.getState();
} catch (Exception e){ strState = "";}
if(strState == null)
    strState = "";

String strCity = "";
try{
    strCity = beneficiaryDataBean.getCity();
}catch (Exception e) { strCity = "";}
if(strCity == null)
    strCity = "";

String strStreet = "";
try{
```





```

        <input type="radio" name="sex" value="M" tabindex="2" >
        <font face="Times New Roman, Times, serif">Male</font></td>
    <%
        }
        else {
    %>
        <input type="radio" value="F" name="sex" tabindex="1" >
        <font face="Times New Roman, Times, serif">Female&nbsp;</font>
        <input type="radio" name="sex" checked value="M" tabindex="2" >
        <font face="Times New Roman, Times, serif">Male</font></td>
    <%
        }
    %>
</tr>
<tr>
    <td width="24%"><font face="Times New Roman, Times,
    serif">SSN</font></td>
    <td width="76%"> <input name="ssn" tabindex="3" value = "<%= strSSN%>">
    <font face="Times New Roman, Times, serif">e.g 123-45-6789</font></td>
</tr>
<tr>
    <td width="24%"><font face="Times New Roman, Times, serif">Date of
    Birth&nbsp;</font>
    <FONT FACE = "VERDANA" SIZE = "2" COLOR="RED">*</FONT>
    </td>
    <td width="76%"> <input name="birthdate" value = "<%= strBirthDate%>"
    tabindex="5" >
    <font face="Times New Roman, Times, serif">(MM/DD/YYYY)</font></td>
</tr>

    <td width="24%"><font face="Times New Roman, Times, serif">Country of
    Origin</font></td>
    <td width="76%"> <input name="country_origin" value="USA" tabindex="6"
    ></td>
</tr>

    <td><font face="Times New Roman, Times, serif">Are you a US
    Citizen</font></td>
    <td width="76%" nowrap><font face="Times New Roman, Times, serif">
    <%
        if(strCountryCitizen.equals("U.S. Citizen")) {
    %>
        <input name="citizen" type="radio" value="U.S. Citizen" checked>
        Yes
        <input type="radio" name="citizen" value="n">
        No</font></td>
    <%
        }
        else {
    %>
        <input name="citizen" type="radio" value="U.S. Citizen">

```

```

                Yes
                <input type="radio" name="citizen" value="n" checked>
                No</font></td>
    <%
    }
    %>

</tr>
<tr>
    <td nowrap><font face="Times New Roman, Times, serif">Immigrant
status</font></td>
    <td nowrap><select name="immigrant_status" >
    <%
        Hashtable ht = new Hashtable();
        ht.put("permanent resident", "A lawful permanent resident");
        ht.put("refugee", "Refugee");
        ht.put("asylee", "An asylee");
        ht.put("Cuban-Haitian", "A Cuban-Haitian entrant ");
        ht.put("alien", "An alien whose deportation is being withheld by INS ");
        ht.put("amerasian", "An Amerasian immigrant");
        ht.put("veteran", "A child of an honorably discharged US military veteran
");
        ht.put("military", "A child of a member of the US military");
        ht.put("american indians ", "Certain American Indians born in Canada ");
        ht.put("paroled", "An immigrant paroled for over one year");
        ht.put("violence", "An applicant under the Violence Against Women Act");
        ht.put("none", "Not Applicable");
        Enumeration enum = ht.keys();
        while(enum.hasMoreElements()) {
            String strCurrentElement = (String)enum.nextElement();
            String strCurrentValue = (String)ht.get(strCurrentElement);
            if(strCurrentElement.equals(strImmigrantStatus))
                out.print("<option value=\"" + strCurrentElement + "\""
selected>" + strCurrentValue + "</option>");
            else
                out.print("<option value=\"" + strCurrentElement + "\"" +
strCurrentValue + "</option>");
        }
    %>
    </select></td>
</tr>
    <tr>
    <td nowrap><font face="Times New Roman, Times, serif">The date when
the applicant <br>
entered the U.S.A.</font></td>
    <td nowrap><font face="Times New Roman, Times, serif">
    <input name="date_entry_usa" tabindex="7" value = "<%=
strEnterUsaDate%>">
    (MM/DD/YYYY) </font></td>
</tr>

```

```

        <tr>
        <td width="24%" nowrap><font face="Times New Roman, Times, serif">Is
        the applicant a NJ resident?</font></td>
        <td width="76%" nowrap><font face="Times New Roman, Times, serif">
    <%
        if(strNJResidency.equals("y")) {
    %>
        <input name="NJ_resident" type="radio" value="y" checked>
        Yes
        <input type="radio" name="NJ_resident" value="n">
        No</font></td>
    <%
        }
    %>
        else {
    %>
        <input name="NJ_resident" type="radio" value="y" >
        Yes
        <input type="radio" name="NJ_resident" value="n" checked>
        No</font></td>
    <%
        }
    %>
        </tr>
    </table>

    <p align="left"><b><font size="5" color="#000080">Contact
    Information:</font></b></p>
    <table border="0" width="60%">
    <tr>
        <td width="24%"><font face="Times New Roman, Times, serif">Street
    Address</font></td>
        <td width="76%"> <input name="street" size="41" tabindex="8" value = "<%=
    strStreet%>"></td>
    </tr>
    <tr>
        <td width="24%"><font face="Times New Roman, Times,
    serif">City</font></td>
        <td width="76%"> <input name="city" tabindex="9" value = "<%=
    strCity%>"></td>
    </tr>
    <tr>
        <td width="24%"> <font face="Times New Roman, Times,
    serif">State</font></td>
        <td width="76%"> <input name="state" size="6" value="NJ" tabindex="10" value
    = "<%= strState%>"></td>
    </tr>
    <tr>
        <td width="24%"> <font face="Times New Roman, Times,
    serif">ZIP</font></td>
        <td width="76%"> <input name="zip" tabindex="11" maxlength="5" value = "<%=
    strZIP%>"></td>
    </tr>
    </table>

```

```

</tr>
<tr>
  <td width="24%"><font face="Times New Roman, Times,
serif">Country</font></td>
  <td width="76%"> <input name="country" size="22" tabindex="12" value="<%=
strCountry%>"
  ></td>
</tr>
<tr>
  <td width="24%"><font face="Times New Roman, Times, serif">Home
Phone</font></td>
  <td width="76%"> <input name="home_phone" size="30" tabindex="13" value =
"<%= strHome%>">
    <font face="Times New Roman, Times, serif">e.g. 732-888-
1222</font></td>
</tr>
<tr>
  <td width="24%"><font face="Times New Roman, Times, serif">Work
Phone</font></td>
  <td width="76%"> <input name="work_phone" size="30" tabindex="13" value =
"<%= strWork%>">
    <font face="Times New Roman, Times, serif">e.g. 732-888-
1222</font></td>
</tr>
<tr>
  <td width="24%"><font face="Times New Roman, Times, serif">Cell
Phone</font></td>
  <td width="76%"> <input name="cell_phone" size="30" tabindex="13" value =
"<%= strCell%>">
    <font face="Times New Roman, Times, serif">e.g. 732-888-
1222</font></td>
</tr>
<tr>
  <td width="24%"><font face="Times New Roman, Times,
serif">Email</font></td>
  <td width="76%"> <input name="email" size="37" tabindex="14" value = "<%=
strEMail%>"></td>
</tr>
</table>
<p align="left"><b><font size="5" color="#000080">Family Income:</font></b></p>
<table border="0" width="60%">
  <tr>
    <td width="25%"><font face="Times New Roman, Times, serif">Family
Size</font>
    <FONT FACE = "VERDANA" SIZE = "2" COLOR="RED">*</FONT>
    </td>
    <td width="75%"> <input name="family_size" size="8" value="<%=
strFamilySize%>" tabindex="15" >
    </td>
  </tr>
</table>

```

```

    <td width="25%" nowrap><font face="Times New Roman, Times, serif">Family
Annual Income</font>
    <FONT FACE = "VERDANA" SIZE = "2" COLOR="RED">*</FONT>
  </td>
  <td width="75%">$
    <input name="income" style="LEFT: 0px; TOP: 9px" tabindex="16" value="<%=
strFamilyIncome%>"
  ></td>
</tr>
</table>
<p><font color="#000089" size="5"><strong>Document
Information:</strong></font></p>
  <p><font face="Times New Roman, Times, serif">Please select one ID
certificate
  that the beneficiary has. </font>
  <select size="1" name="id" tabindex="1" >
    <option value="none" selected>None</option>
    <option value="Passport">Passport</option>
    <option value="Birth_Certificate">Birth Certificate</option>
    <option value="Driver_License">Driver License</option>
  </select>
  &nbsp;&nbsp;&nbsp;<font face="Times New Roman, Times, serif">Document
Number:</font>
  <input type="text" name="id_number" size="20" tabindex="2">
</p>
<p><font face="Times New Roman, Times, serif">Please select a document
that the beneficiary has to prove his NJ residency.</font>
  <select size="1" name="resident_doc" tabindex="3">
    <option value="none" selected>None</option>
    <option value="NJ_Driver_License">NJ Driver License</option>
    <option value="Bill_With_Address">Any Bill with Address</option>
    <option value="NJ_Library_Card">NJ Library Card</option>
  </select>
</p>
<p><font face="Times New Roman, Times, serif">Please select a document
that the beneficiary has to prove he is in nutritional risk. </font>
  <select size="1" name="nutrition_risk" tabindex="4">
    <option value="none" selected>None</option>
    <option value="Diet_History_Report">Diet History Report</option>
    <option value="Blood_Test_Report">Blood Test Report</option>
    <option value="Height_Weight_Report">Height/Weight Report</option>
    <option value="Health_History_Report">Health History Report</option>
    <option value="Other_Doc">Other Nutrition Risk Report</option>
  </select>
</p>
<p><font face="Times New Roman, Times, serif">Please select any benefits
the beneficiary has currently. <font color="#FF0000" size="2">(several may be
selected)</font></font>
  <select size="4" name="current_benefit" multiple tabindex="5" >
    <option value="none" selected>None</option>
    <option value="Medicaid">Medicaid</option>

```

```

        <option value="Foodstamps">Foodstamps</option>
        <option value="Aid_For_Dependent_Children">Aid for Dependent
Children</option>
    </select>
</p>
<p align="left">&nbsp;   </p>
<p align="left"><font color="#000089" size="5"><strong>Insurance
Information:</strong></font></p>
<table width="75%" border="0">
    <tr>
        <td width="68%" nowrap><font face="Times New Roman, Times, serif">Did
this applicant have health insurance in the past 6 months?</font></td>
        <td width="32%" nowrap><input name="insurance" type="radio"
value="y">
        <font face="Times New Roman, Times, serif">Yes </font>
        <input name="insurance" type="radio" value="n" checked>
        <font face="Times New Roman, Times, serif">No</font></td>
    </tr>
</table>
<p align="left"><b><font size="5" color="#000080">Work Status
:</font></b></p>
<table border="0" width="60%">
    <tr>
        <td width="25%" nowrap><font face="Times New Roman, Times, serif">Has
the applicant received WFNJ assistance before?</font></td>
        <td width="76%" nowrap><font face="Times New Roman, Times, serif">
<input name="receive_assistance" type="radio" value="y" checked >
Yes
<input type="radio" name="receive_assistance" value="n" >
No</font></td>
    </tr>
    <tr>
        <td width="25%" nowrap><font face="Times New Roman, Times, serif">If
yes, how many years in total has the applicant received <br>
the assistance? <font color="#FF0000" size="2">(Note: if the assistance
was received before age 18,<br>
the months of receipt are not counted.)</font></font>
<FONT FACE = "VERDANA" SIZE = "2" COLOR="RED">*</FONT>
<br></td>
        <td width="76%" nowrap> <font face="Times New Roman, Times, serif">
<input name="assistance_year" tabindex="11" maxlength="5" size="8"
value = "<%= strAssistanceYear%>">
years </font></td>
    </tr>
    <tr>
        <td width="25%" nowrap><font face="Times New Roman, Times, serif">The
applicant's current work status:</font><br></td>
        <td nowrap><font face="Times New Roman, Times, serif">
<select name="work_status" >
        <option value="employment" selected>Employment</option>

```

```

        <option value="support_work">Supported Work</option>
        <option value="community_work">Community Work Experience</option>
        <option value="alternative_work">Alternative Work Experience</option>
        <option value="job_training">On the Job Training</option>
        <option value="job_search">Job Search/Job Readiness</option>
        <option value="vocational_education">Vocational Education</option>
        <option value="skill_training">Job Skills Training Related to
        Employment</option>
        <option value="child_care">Provision of Child Care</option>
        <option value="community_service">Community Service</option>
        <option value="employment_education">Education Directly Related
        to Employment</option>
        <option value="high_school">High School or GED Program</option>
        <option value="college_study">College Work Study</option>
        <option value="not_work">Unable to Work</option>
    </select>
</font></td>
</tr>
<tr>
    <td width="25%" nowrap><font face="Times New Roman, Times, serif">If
    the applicant has a temporary work deferral, select a deferral reason:
    </font></td>
    <td>&nbsp;</td>
</tr>
<tr>
    <td><font face="Times New Roman, Times, serif">
    <select name="deferral_status" >
        <option value="age60" selected>persons age 60 or older</option>
        <option value="pregnancy">women who have the seventh month of
pregnancy</option>
        <option value="child_care">parents or relatives who are taking
care of a child under 12 weeks of age</option>
        <option value="care_taker">sole caretaker of a severely disabled/ill
dependent family member</option>
        <option value="disability">persons who are physically or mentally
impaired</option>
        <option value="family_violence">victims of family/domestic
violence</option>
        <option value="none">Not Applicable</option>
    </select>
    </font></td>
    <td>&nbsp;</td>
</tr>
</table>
<p><font color="#000089" size="5"><strong>Dependent Children
:</strong></font></p>
    <table width="75%" border="0">
    <tr>
        <td width="68%" nowrap><font face="Times New Roman, Times,
serif">Does
        the applicant have dependent children?</font></td>

```

```

        <td width="32%" nowrap><blockquote>
            <p><font face="Times New Roman, Times, serif">

<%
            if(strHasChildren.equals("y")) {
%>
                <input name="children" type="radio" value="y" checked >
                Yes
                <input name="children" type="radio" value="n" >
                No</font></p>
<%
            }
            else {

%>
                <input name="children" type="radio" value="y" >
                Yes
                <input name="children" type="radio" value="n" checked >
                No</font></p>
<%
            }
%>
        </blockquote></td>
    </tr>
    <tr>
        <td width="25%" align="left" valign="top" nowrap><font face="Times New
Roman, Times, serif"><br>
        If yes, please provide the following information <br>
        about the absent parent?</font></td>
        <td width="76%" nowrap> <blockquote>
            <p><font face="Times New Roman, Times, serif"><br>
            Name:
            <input name="absent_parent_name" tabindex="11" size="40" value =
"<%= strAbsentParentName%>">
            <br>
            SSN: &nbsp;
            <input name="absent_parent_ssn" tabindex="11" size="20" value =
"<%= strAbsentParentSSN%>">
            <br>
            Address:
            <input name="absent_parent_address" tabindex="11" size="40" value =
"<%= strAbsentParentAddress%>">
            <br>
            Date of birth:
            <input name="absent_parent_DOB" tabindex="11" size="20" value =
"<%= strAbsentParentDOB%>">
            (MM/DD/YYYY)<br>
            Employer:
            <input name="absent_parent_employer" tabindex="11" size="40" value
= "<%= strAbsentParentEmployer%>">
            <br>

```

```

        make and model of motor vehicle:
        <input name="absent_parent_moter_model" tabindex="11" size="20"
value = "<%= strAbsentParentVehicle%>">
        <br>
        license plate number:
        <input name="absent_parent_license_number" tabindex="11" size="20"
value = "<%= strAbsentParentPlateNumber%>">
        </font></p>
    </blockquote></td>
</tr>
</table>
<p><font color="#000089" size="5" face="Times New Roman, Times,
serif"><strong><br>
</strong></font><font color="#000089" size="5"><strong>For Teen Parents
:</strong></font></p>
<table border=1>
<tr>
<td width="68%" nowrap><font face="Times New Roman, Times,
serif">Does
    the applicant live at home with parents or<br>
    with a responsible adult relative?</font><font face="Times New Roman,
Times, serif"><br>
    </font></td>
<td width="32%" nowrap><font face="Times New Roman, Times, serif">

<%
    if(strLiveAtHome.equals("y")) {
%>
    <input name="teen_athome" type="radio" value="y" checked>
    Yes
    <input name="teen_athome" type="radio" value="n" >
    No</font></td>
<%
    }
    else {
%>
    <input name="teen_athome" type="radio" value="y" >
    Yes
    <input name="teen_athome" type="radio" value="n" checked>
    No</font></td>
<%
    }
%>
</tr>
<tr>
<td width="68%" nowrap><font face="Times New Roman, Times, serif">Has
    the applicant finished high school?<br>
    </font></td>
<td width="32%" nowrap><font face="Times New Roman, Times, serif">
<%
    if(strFinishHighSchool.equals("y")) {

```

```

%>
    <input name="finish_highschool" type="radio" value="y" checked >
    Yes
    <input name="finish_highschool" type="radio" value="n" >
    No</font></td>
<%
    }
    else {
%>
    <input name="finish_highschool" type="radio" value="y" >
    Yes
    <input name="finish_highschool" type="radio" value="n" checked>
    No</font></td>
<%
    }
%>
</tr>
<tr>
    <td width="68%" nowrap><font face="Times New Roman, Times, serif">If
    no, is the applicant attending a high school or GED program
now?</font></td>
    <td width="32%" nowrap><font face="Times New Roman, Times, serif">
<%
    if(strAttendHighSchool.equals("y")) {
%>
    <input name="attend_highschool" type="radio" value="y" checked >
    Yes
    <input name="attend_highschool" type="radio" value="n" >
    No</font></td>
<%
    }
    else {
%>
    <input name="attend_highschool" type="radio" value="y" >
    Yes
    <input name="attend_highschool" type="radio" value="n" checked >
    No</font></td>
<%
    }
%>
</tr>
</table>
<p><font color="#000089" size="5" face="Times New Roman, Times,
serif"><strong><br>
</strong></font><font color="#000089" size="5"><strong>For applicants
who have substance abuse problems :</strong></font></p>
<table border=1>
<tr>
    <td width="68%" nowrap><font face="Times New Roman, Times,
serif">Does
    the applicant have problems with drugs or alcohol?</font></td>

```

```

<br>
<td width="32%" nowrap><font face="Times New Roman, Times, serif">
  <input name="abuse_problem" type="radio" value="y" checked >
  Yes
  <input name="abuse_problem" type="radio" value="n" >
  No</font></td>
</tr>
<tr>
  <td width="68%" nowrap><font face="Times New Roman, Times, serif">If
  yes, was the applicant convicted of felony drug distribution<br>
  on or after Aug. 22, 1996?</font><font face="Times New Roman, Times,
  serif"><br>
  </font></td>
  <td width="32%" nowrap><font face="Times New Roman, Times, serif">
  <%
    if(strDrugPossesion.equals("August 22, 1996")) {
  %>
    <input name="felony_drug" type="radio" value="August 22, 1996"
  checked>
    Yes
    <input name="felony_drug" type="radio" value="n" >
    No</font></td>
  <%
    }
    else {
  %>
    <input name="felony_drug" type="radio" value="August 22, 1996">
    Yes
    <input name="felony_drug" type="radio" value="n" checked>
    No</font></td>
  <%
    }
  %>
</tr>
<tr>
  <td width="68%" nowrap><font face="Times New Roman, Times,
  serif">Does
  the applicant have a conviction of drug possession, or use only,
  <br>
  of a controlled substance on or after Aug. 22, 1996?</font><font
  face="Times New Roman, Times, serif"><br>
  </font></td>
  <td width="32%" nowrap><font face="Times New Roman, Times, serif">
  <%
    if(strHasDrugProblem.equals("August 22, 1996")) {
  %>
    <input name="drug_use" type="radio" value="August 22, 1996"
  checked>
    Yes
    <input name="drug_use" type="radio" value="n" >
    No</font></td>

```

```

    <%
    }
    else {
    %>
        <input name="drug_use" type="radio" value="August 22, 1996">
        Yes
        <input name="drug_use" type="radio" value="n" checked>
        No</font></td>
    <%
    }
    %>
</tr>
<tr>
    <td width="68%" nowrap><font face="Times New Roman, Times, serif">If
    yes, was the applicant enrolled in and completed a licensed residential
    <br>
    drug treatment program, test at the end of the program and has remained
    <br>
    drug free for 60 days?</font></td>
    <td width="32%" nowrap><font face="Times New Roman, Times, serif">
    <%
        if(strDrugTreatmentProgram.equals("61")) {
    %>
        <input name="drug_use_free" type="radio" value="61" checked>Yes
        <input name="drug_use_free" type="radio" value="1" >No
    <%
        }
        else {
    %>
        <input name="drug_use_free" type="radio" value="61">Yes
        <input name="drug_use_free" type="radio" value="1" checked>No
    <%
        }
    %>
        </font></td>
    </tr>
</table>
<p><font color="#000089" size="5"><strong>Foster Care
Information:</strong></font></p>
<p><font color="#000000" face="Times New Roman, Times, serif">Does the
applicant
want to be a foster care parent?</font><font color="#000000">
<input name="foster_care" type="radio" value="y" checked>
<font face="Times New Roman, Times, serif">Yes</font>
<input type="radio" name="foster_care" value="n" >
<font face="Times New Roman, Times, serif">No</font> </font></p>
<p><font color="#000089"><strong>If yes, please fill in the following
information:</strong></font></p>
<table width="66%" border="1" >
<tr>

```

```

        <td width="76%"><font face="Times New Roman, Times, serif">Is the
applicant in
        good health?</font></td>
        <td width="24%" nowrap> <font face="Times New Roman, Times, serif">
        <input name="foster_care_health" type="radio" value="y" checked>
        Yes
        <input type="radio" name="foster_care_health" value="n">
        No</font></td>
</tr>
<tr>
        <td><font face="Times New Roman, Times, serif">Does the applicant's
        home meet basic life and safety standard?</font></td>
        <td nowrap> <font face="Times New Roman, Times, serif">
        <input name="foster_care_home" type="radio" value="y" checked>
        Yes
        <input type="radio" name="foster_care_home" value="n">
        No </font></td>
</tr>
<tr>
        <td><font face="Times New Roman, Times, serif">Does everybody in the
        applicant's family agree to the commitment of <br>
        providing foster care for a child?</font></td>
        <td nowrap> <font face="Times New Roman, Times, serif">
        <input name="foster_care_family_member" type="radio" value="y"
checked>
checked>
        Yes
        <input type="radio" name="foster_care_family_member" value="n">
        No</font></td>
</tr>
<tr>
        <td><font face="Times New Roman, Times, serif">Is the applicant willing
        to attend pre-servicing training?</font></td>
        <td nowrap> <font face="Times New Roman, Times, serif">
        <input name="foster_care_training" type="radio" value="y" checked>
        Yes
        <input type="radio" name="foster_care_training" value="n">
        No</font></td>
</tr>
</table>
<p><font color="#000089"><strong>The applicant's Foster Care
Preference:</strong></font></p>
<table width="75%" border="0">
<tr>
        <td colspan="4"><font color="#000000" face="Times New Roman, Times,
serif"><strong>Is
        the applicant interested in:</strong></font></td>
</tr>
<tr>
        <td><font color="#000000" face="Times New Roman, Times, serif">
        <input name="foster_care_girl" type="checkbox" value="y">
        Girls</font></td>

```

```

<td><font color="#000000" face="Times New Roman, Times, serif">
  <input name="foster_care_boy" type="checkbox" value="y">
  Boys</font></td>
<td><font color="#000000" face="Times New Roman, Times, serif">
  <input name="foster_care_either" type="checkbox" value="y">
  Either</font></td>
<td><font color="#000000" face="Times New Roman, Times, serif">
  <input name="foster_care_sibling" type="checkbox" value="y">
  Sibling Group </font></td>
</tr>
<tr>
  <td colspan="4">&nbsp;</td>
</tr>
<tr>
  <td colspan="4"><p><font color="#000000"><strong> <font face="Times
New Roman, Times, serif">ages</font></strong></font><font color="#000000"
size="3" face="Times New Roman, Times,
serif"><strong>:</strong></font></p></td>
</tr>
<tr>
  <td><font face="Times New Roman, Times, serif">
  <input name="foster_care_age0_5" type="checkbox" value="y">
  0- 5</font></td>
  <td><font face="Times New Roman, Times, serif">
  <input name="foster_care_age5_10" type="checkbox" value="y">
  5 - 10</font></td>
  <td><font face="Times New Roman, Times, serif">
  <input type="checkbox" name="foster_care_age10_12" value="y">
  10-12 </font></td>
  <td><font face="Times New Roman, Times, serif">
  <input type="checkbox" name="foster_care_age13up" value="y">
  13 and up</font></td>
</tr>
<tr>
  <td colspan="4">&nbsp;</td>
</tr>
<tr>
  <td colspan="4"><p><font color="#000000" face="Times New Roman,
Times, serif"><strong>There
  is a particular need for foster homes for children with special
  challenges. Would the applicant consider fostering a child with
  any of the following needs? </strong></font></p></td>
</tr>
<tr>
  <td nowrap> <font face="Times New Roman, Times, serif">
  <input type="checkbox" name="foster_care_physical" value="y">
  Physical</font></td>
  <td nowrap> <font face="Times New Roman, Times, serif">
  <input type="checkbox" name="foster_care_emotional" value="y">
  Emotional</font></td>
  <td nowrap> <font face="Times New Roman, Times, serif">

```

```

        <input type="checkbox" name="foster_care_learning" value="y">
        Learning</font></td>
        <td nowrap> <font face="Times New Roman, Times, serif">
        <input type="checkbox" name="foster_care_abuse" value="y">
        Exposure to Substance Abuse</font></td>
    </tr>
    <tr>
        <td nowrap> <font face="Times New Roman, Times, serif">
        <input type="checkbox" name="foster_care_HIV" value="y">
        HIV Positive</font></td>
        <td nowrap> <font face="Times New Roman, Times, serif">
        <input type="checkbox" name="foster_care_behavioral" value="y">
        Behavioral</font></td>
        <td nowrap> <font face="Times New Roman, Times, serif">
        <input type="checkbox" name="foster_care_medical" value="y">
        Medical</font></td>
        <td nowrap> <font face="Times New Roman, Times, serif">
        <input type="checkbox" name="foster_care_developmental" value="y">
        Developmental</font></td>
    </tr>
</table>
<p>&nbsp;</p>
<p align="left">
    <input type="submit" value="Save" name="Submit" onclick = "return
ValidateForm();">
    <input type="reset" value="Reset" name="Reset">
</p>
</form>
<p></p>
<!-- InstanceEndEditable --></td>
</tr>
<tr>
    <td height="31" valign="top" bgcolor="#9933FF"><!--DWLayoutEmptyCell--
>&nbsp;</td>
</tr>
</table>
</body>
<!-- InstanceEnd --></html>

```

### **NJ\_WelfareVerify.jsp**

```

<!DOCTYPE HTML PUBLIC "-//W3C//DTD HTML 4.01 Transitional//EN">
<html><!-- InstanceBegin template="/Templates/njwv.dwt"
codeOutsideHTMLIsLocked="false" -->
<head>
<meta http-equiv="Content-Type" content="text/html; charset=gb2312">
<!-- InstanceBeginEditable name="doctitle" -->
<title>NJ Welfare Verfication</title>
<!-- InstanceEndEditable --> <!-- InstanceBeginEditable name="head" --><!--
InstanceEndEditable -->
</head>

```



```
<tr>
  <td height="835" valign="top" background="img/bg_flower.gif" ><p>&nbsp;&nbsp;&nbsp;</p>
```

<!-- The following code calls the rule processing bean and displays its results -->

```
<jsp:useBean id="bean" class="rules.rulebean" scope="request"/>
<%@
  page import="java.util.Vector" %>
<%
//bean.setName("Ravi");name = beneficiaryDataBean.getName();
//bean.setFamily_size("4");family_size =
String.valueOf(incomeEligibilityDataBean.getFamilySize());
//bean.setIncome("900");family_income =
String.valueOf(incomeEligibilityDataBean.getFamilyIncome());
//felony_drug_distribute = drugProblemDataBean.getFelonyDrugDistribute();
//bean.setFelony_drug("y");drug_possesion =
drugProblemDataBean.getDrugPossesion();
//bean.setDrug_use_free("70");drug_treatment_program =
drugProblemDataBean.getDrugTreatmentProgram();
//bean.setDrug_use("y");has_drug_problem =
workFirstBeneficiary.getHasDrugProblem();
//bean.setCitizen("U.S. citizen");citizenship =
beneficiaryDataBean.getCountryCitigen();

String strUser = (String) session.getAttribute("user");
WelfareDAO welfareDAO = new WelfareDAO();
UserBeneficiaryInfo userBeneficiaryInfo =
welfareDAO.getUserBeneficiaryInfo(strUser);
IncomeEligibilityDataBean incomeEligibilityDataBean =
userBeneficiaryInfo.getIncomeEligibilityDataBean();
BeneficiaryDataBean beneficiaryDataBean =
userBeneficiaryInfo.getBeneficiaryDataBean();
WorkFirstBeneficiary workFirstBeneficiary =
welfareDAO.getWorkFirstBeneficiary(strUser);
DrugProblemDataBean drugProblemDataBean =
workFirstBeneficiary.getDrugProblemDataBean();
WorkStatusDataBean workStatusDataBean =
workFirstBeneficiary.getWorkStatusDataBean();

bean.setFileName(application.getRealPath("ontology/Rules.pprj"));

bean.setFamily_size(String.valueOf(incomeEligibilityDataBean.getFamilySize()));
bean.setIncome(String.valueOf(incomeEligibilityDataBean.getFamilyIncome()));
bean.setFelony_drug(drugProblemDataBean.getDrugPossesion());
bean.setDrug_use(workFirstBeneficiary.getHasDrugProblem());
bean.setDrug_use_free(drugProblemDataBean.getDrugTreatmentProgram());
bean.setCitizen(beneficiaryDataBean.getCountryCitigen());
```

```
bean.setName(beneficiaryDataBean.getName());
bean.setAssistance_year(workStatusDataBean.getAssistanceYear());
bean.setImmigrant_status(beneficiaryDataBean.getImmigrantStatus());
bean.setBirthdate(beneficiaryDataBean.getBirthDate());

Vector result = bean.queryeligibility();

for (int i=0;i<result.size();i++)
{
    out.println(result.elementAt(i));
}
}catch(Exception e) {
    e.printStackTrace();
}
%>

</tr>
<tr>
    <td height="31" valign="top" bgcolor="#9933FF"><!--DWLayoutEmptyCell-->
    &nbsp;   </td>
</tr>
</table>
</body>
<!-- InstanceEnd -->
</html>
```

### **WelFareDAO.java**

```
package welfare.dao;

import java.sql.*;
import databean.*;

public class WelFareDAO {

    Connection con;
    Statement stmt;

    public WelFareDAO() {
        try {
            oracle.jdbc.driver.OracleDriver driver = new oracle.jdbc.driver.OracleDriver();
            // con =
            DriverManager.getConnection("jdbc:oracle:thin:@172.19.74.40:1521:srfweb",
            "srfadmin ", "srf4dm1n");
            con =
            DriverManager.getConnection("jdbc:oracle:thin:@seer.njit.edu:1521:research",
            "welfare", "farewell");

            System.out.println("Connection Established");
            stmt = con.createStatement();
        }catch(Exception e) {
```

```

        e.printStackTrace();
    }
}

public boolean validateUser(String strUser, String strPassword) {
    boolean blnValid = false;
    String strError = "";
    String strSQL = "SELECT * FROM tbl_users2 "
        + "WHERE USER_ID = " + strUser + " "
        + "AND PASSWORD = " + strPassword + " ";

    try {
        ResultSet rs = stmt.executeQuery(strSQL);
        if(rs.next()) {
            blnValid = true;
        }
    } catch(Exception exp) {
        strError = "NJW-001: An error has occurred in validateUser() in
WelFareDAO"
            + exp.getMessage() + "\n";
        strError += exp.getMessage() + "\n";
        strError += "SQL: " + strSQL;
        System.out.println(strError);
    }
    return blnValid;
}

public boolean addUser(String strUser, String strPassword) {
    boolean blnValid = true;
    String strError = "";
    String strSQL = "SELECT * FROM tbl_users2 "
        + "WHERE USER_ID = " + strUser + " ";

    try {
        ResultSet rs = stmt.executeQuery(strSQL);
        if(rs.next()) {
            blnValid = false;
        }
        else {
            strSQL = "INSERT INTO tbl_users2 VALUES(" + strUser + ", " +
strPassword + ")";
            int i = stmt.executeUpdate(strSQL);
            // con.commit();
            if(i != 1)
                blnValid = false;
        }
    } catch(Exception exp) {
        strError = "NJW-002: An error has occurred in addUser() in WelFareDAO"
            + exp.getMessage() + "\n";
        strError += exp.getMessage() + "\n";
        strError += "SQL: " + strSQL;
        System.out.println(strError);
    }
}

```

```

        return blnValid;
    }

    public FosterEligibility getFosterEligibility(String strUser) {

        String strSelectQuery = "SELECT WANT_FOSTER, IS_HEALTHY,
IS_HOME_SAFE, IS_FAMILY_INVOL, ATTEND_TRAINING \n"
            + "FROM foster_eligibility"
            + " WHERE ID = '" + strUser + "'";
        FosterEligibility fosterEligibility = new FosterEligibility();
        String strError = "";

        try {
            ResultSet rs = stmt.executeQuery(strSelectQuery);
            if(rs.next()) {

                fosterEligibility.setIsFosterRequired(rs.getString("WANT_FOSTER"));
                fosterEligibility.setIsHealth(rs.getString("IS_HEALTHY"));

                fosterEligibility.setIsHomeSafe(rs.getString("IS_HOME_SAFE"));

                fosterEligibility.setIsFamilyInvol(rs.getString("IS_FAMILY_INVOL"));

                fosterEligibility.setAttendTraining(rs.getString("ATTEND_TRAINING"));
            }
        } catch(Exception exp) {
            strError = "NJW-003: An error has occurred in getFosterEligibility() in
WelfareDAO"
                + exp.getMessage() + "\n";
            strError += exp.getMessage();
            strError += "\nQuery" + strSelectQuery;
            System.out.println(strError);
        }
        return fosterEligibility;
    }

    public WorkFirstBeneficiary getWorkFirstBeneficiary(String strUser) {

        String strSelectQuery = "SELECT * FROM workfirst_beneficiary"
            + " WHERE ID = '" + strUser + "'";
        String strError = "";
        WorkFirstBeneficiary workFirstBeneficiary = new WorkFirstBeneficiary();

        WorkStatusDataBean workStatusDataBean = new
WorkStatusDataBean();
        AbsentParentDataBean absentParentDataBean = new
AbsentParentDataBean();
        TeenParentDataBean teenParentDataBean = new
TeenParentDataBean();
        DrugProblemDataBean drugProblemDataBean = new
DrugProblemDataBean();
    }

```

```
        try {
            ResultSet rs = stmt.executeQuery(strSelectQuery);
            if(rs.next()) {

                workFirstBeneficiary.setImmigrantStatus(rs.getString("immigrant_status"));

                workFirstBeneficiary.setDateEnterUSA(rs.getString("date_enter_usa"));

                workFirstBeneficiary.setNJResidency(rs.getString("nj_residency"));

                workFirstBeneficiary.setHasChildren(rs.getString("has_children"));

                workFirstBeneficiary.setHasDrugProblem(rs.getString("has_drug_problem"));

                oracle.sql.STRUCT workStatus =
            (oracle.sql.STRUCT)rs.getObject("work_status");
                oracle.sql.STRUCT absentParent =
            (oracle.sql.STRUCT)rs.getObject("absent_parent");
                oracle.sql.STRUCT teenParent =
            (oracle.sql.STRUCT)rs.getObject("teen_parent");
                oracle.sql.STRUCT drugProblem =
            (oracle.sql.STRUCT)rs.getObject("drug_problem");

                Object[] object1Values = workStatus.getAttributes();

                workStatusDataBean.setHasAssistance((String)object1Values[0]);

                workStatusDataBean.setAssistanceYear(String.valueOf(object1Values[1]));

                workStatusDataBean.setCurrentWorkStatus((String)object1Values[2]);

                workStatusDataBean.setWorkDeferReason((String)object1Values[3]);

                workFirstBeneficiary.setWorkStatusDataBean(workStatusDataBean);

                Object[] object2Values = absentParent.getAttributes();

                absentParentDataBean.setAbsentParentName((String)object2Values[0]);

                absentParentDataBean.setAbsentParentSSN((String)object2Values[1]);

                absentParentDataBean.setAbsentParentAddress((String)object2Values[2]);

                absentParentDataBean.setAbsentParentDOB((String)object2Values[3]);

                absentParentDataBean.setAbsentParentEmployer((String)object2Values[4]);

                absentParentDataBean.setAbsentParentVehicle((String)object2Values[5]);

                absentParentDataBean.setAbsentParentPlateNumber((String)object2Values[6]);
```

```

workFirstBeneficiary.setAbsentParentDataBean(absentParentDataBean);

        Object[] object3Values = teenParent.getAttributes();

teenParentDataBean.setLiveAtHome((String)object3Values[0]);

teenParentDataBean.setFinishHighSchool((String)object3Values[1]);

teenParentDataBean.setAttendHighSchool((String)object3Values[2]);

workFirstBeneficiary.setTeenParentDataBean(teenParentDataBean);

        Object[] object4Values = drugProblem.getAttributes();

drugProblemDataBean.setFelonyDrugDistribute((String)object4Values[0]);

drugProblemDataBean.setDrugPossesion((String)object4Values[1]);

drugProblemDataBean.setDrugTreatmentProgram((String)object4Values[2]);

workFirstBeneficiary.setDrugProblemDataBean(drugProblemDataBean);
    }
} catch(Exception exp) {
    exp.printStackTrace();
    strError = "NJW-004: An error has occurred in getWorkFirstBeneficiary() in
WelfareDAO"
        + exp.getMessage() + "\n";
    strError += exp.getMessage();
    strError += "\nQuery" + strSelectQuery;
    System.out.println(strError);
}
return workFirstBeneficiary;
}

public UserBeneficiaryInfo getUserBeneficiaryInfo(String strUser) {

    String strSelectQuery = "SELECT * FROM WIC_beneficiary"
        + " WHERE ID = " + strUser + """;
    String strError = "";
    UserBeneficiaryInfo userBeneficiaryInfo = new UserBeneficiaryInfo();

    BeneficiaryDataBean beneficiaryDB = new
BeneficiaryDataBean();
    IncomeEligibilityDataBean incomeEligibilityDB = new
IncomeEligibilityDataBean();
    BenefitEligibilityDataBean benefitEligibilityDB = new
BenefitEligibilityDataBean();
    DocEligibilityTypeDataBean docEligibilityTypeDB = new
DocEligibilityTypeDataBean();

```

```
try {
    ResultSet rs = stmt.executeQuery(strSelectQuery);
    if(rs.next()) {

        userBeneficiaryInfo.setNJResidency(rs.getString("nj_residency"));

        userBeneficiaryInfo.setHasInsurance(rs.getString("has_insurance"));

        oracle.sql.STRUCT beneficiary =
(oracle.sql.STRUCT)rs.getObject("beneficiary");
        Object[] object1Values = beneficiary.getAttributes();
        beneficiaryDB.setSSN((String)object1Values[0]);
        beneficiaryDB.setName((String)object1Values[1]);
        beneficiaryDB.setSex((String)object1Values[2]);

        beneficiaryDB.setImmigrantStatus((String)object1Values[3]);
        beneficiaryDB.setEnterUsaDate((String)object1Values[4]);
        beneficiaryDB.setBirthDate((String)object1Values[5]);
        beneficiaryDB.setCountryOrigin((String)object1Values[6]);
        beneficiaryDB.setCountryCitigen((String)object1Values[7]);

        oracle.sql.STRUCT contact =
(oracle.sql.STRUCT)object1Values[8];
        Object[] object11Values = contact.getAttributes();
        ContactType contactType = new ContactType();
        contactType.setEmail((String)object11Values[0]);
        oracle.sql.STRUCT phone =
(oracle.sql.STRUCT)object11Values[1];
        oracle.sql.STRUCT address =
(oracle.sql.STRUCT)object11Values[2];

        PhoneType phoneType = new PhoneType();
        Object[] object13Values = phone.getAttributes();
        phoneType.setHome((String)object13Values[0]);
        phoneType.setWork((String)object13Values[1]);
        phoneType.setCell((String)object13Values[2]);

        AddressType addressType = new AddressType();
        Object[] object12Values = address.getAttributes();
        addressType.setStreet((String)object12Values[0]);
        addressType.setCity((String)object12Values[1]);
        addressType.setState((String)object12Values[2]);
        addressType.setZIP((String)object12Values[3]);
        addressType.setCountry((String)object12Values[4]);

        contactType.setAddress(addressType);
        contactType.setPhone(phoneType);
        beneficiaryDB.setContact(contactType);

        userBeneficiaryInfo.setBeneficiaryDataBean(beneficiaryDB);
    }
}
```

```

        oracle.sql.STRUCT income =
(oracle.sql.STRUCT)rs.getObject("income");
        Object[] object2Values = income.getAttributes();
        try {
            System.out.println("-----> " +
object2Values[0]);
            double dd =
Integer.parseInt(((String)object2Values[0]));
            System.out.println("dd --> " + dd);
            incomeEligibilityDB.setFamilySize(dd);
        }catch(Exception e) {e.printStackTrace();}
        try {
            incomeEligibilityDB.setFamilyIncome(Double.parseDouble(((String)object2Values[
1]));
                }catch(Exception e) {}

        userBeneficiaryInfo.setIncomeEligibilityDataBean(incomeEligibilityDB);

        oracle.sql.STRUCT document =
(oracle.sql.STRUCT)rs.getObject("document");
        Object[] object3Values = document.getAttributes();
        docEligibilityTypeDB.setNJDocTypeDataBean(new
NJDocTypeDataBean(((String)object3Values[0]));
        docEligibilityTypeDB.setIdentityDocDataBean(new
IdentityDocDataBean(((String)object3Values[1]));
        docEligibilityTypeDB.setNutritionalDocDataBean(new
NutritionalDocDataBean(((String)object3Values[2]));

        userBeneficiaryInfo.setDocEligibilityTypeDataBean(docEligibilityTypeDB);

        benefitEligibilityDB.setBenefitEligibility(rs.getString("current_benefit"));

        userBeneficiaryInfo.setBenefitEligibilityDataBean(benefitEligibilityDB);

    }
    } catch(Exception exp) {
        exp.printStackTrace();
        strError = "NJW-005: An error has occurred in getUserBeneficiaryInfo() in
WelfareDAO"
            + exp.getMessage() + "\n";
        strError += exp.getMessage();
        strError += "\nQuery" + strSelectQuery;
        System.out.println(strError);
    }
    return userBeneficiaryInfo;
}

public boolean createWorkFirstBeneficiary(String strUser,

```

```

                                                                    String
strImmigrantStatus,
                                                                    String
dateEnterUSA,
                                                                    String
strNJResidency,
WorkStatusDataBean workStatusDataBean,
                                                                    String
strHasChildren,

AbsentParentDataBean absentParentDataBean,

TeenParentDataBean teenParentDataBean,
                                                                    String
strHasDrugProblem,

DrugProblemDataBean drugProblemDataBean,
                                                                    String
strNewUser) {
    boolean blnValid = true;
    String strError = "";
    String strInsertQuery = "";
    try {
        if(strNewUser.equals("Old")) {
            strInsertQuery = "DELETE FROM workfirst_beneficiary
WHERE ID = " + strUser + """;
            stmt.executeUpdate(strInsertQuery);
        }
        strInsertQuery = "INSERT INTO workfirst_beneficiary VALUES("
+ strUser + ", " + strImmigrantStatus + ", " + dateEnterUSA + ", " +
strNJResidency + ", \n"
                                                                    + "
                                                                    work_status_type(" +
workStatusDataBean.getHasAssistance() + ", " +
workStatusDataBean.getAssistanceYear() + ", " +
workStatusDataBean.getCurrentWorkStatus() + ", " +
workStatusDataBean.getWorkDeferReason() + ")", \n"
                                                                    + "
                                                                    " + strHasChildren + ", \n"
                                                                    + "
                                                                    absent_parent_type(" +
absentParentDataBean.getAbsentParentName() + ", " +
absentParentDataBean.getAbsentParentSSN() + ", " +
absentParentDataBean.getAbsentParentAddress() + ", \n"
                                                                    + "
                                                                    " +
absentParentDataBean.getAbsentParentDOB() + ", " +
absentParentDataBean.getAbsentParentEmployer() + ", " +
absentParentDataBean.getAbsentParentVehicle() + ", " +
absentParentDataBean.getAbsentParentPlateNumber() + ")", \n"
                                                                    + "
                                                                    teen_parent_type(" +
teenParentDataBean.getLiveAtHome() + ", " +
teenParentDataBean.getFinishHighSchool() + ", " +
teenParentDataBean.getAttendHighSchool() + ")", \n"

```

```

        + "          " + strHasDrugProblem + " ",
\n"
        + "          drug_problem_type(" +
drugProblemDataBean.getFelonyDrugDistribute() + " ", " +
drugProblemDataBean.getDrugPossesion() + " ", " +
drugProblemDataBean.getDrugTreatmentProgram() + ") \n"
        + "          )";

        int i = stmt.executeUpdate(strInsertQuery);
        if(i != 1)
            blnValid = false;
    } catch(Exception exp) {
        strError = "NJW-006: An error has occurred in
createWorkFirstBeneficiary() in WelFareDAO"
            + exp.getMessage() + "\n";
        strError += exp.getMessage();
        System.out.println(strError);
        System.out.println("Query: " + strInsertQuery);
        blnValid = false;
    }
    return blnValid;
}

public boolean createFosterEligibility(String strUser,
String
strWantFoster,
String strIsHealthy,
String
strIsHomeSafe,
String
strIsFamilyInvol,
String
strAttendTraining,
String strNewUser)
{
    boolean blnValid = true;
    String strError = "";
    String strInsertQuery = "";
    try {
        if(strNewUser.equals("Old")) {
            strInsertQuery = "DELETE FROM foster_eligibility WHERE
ID = " + strUser + " ";
            stmt.executeUpdate(strInsertQuery);
        }
        strInsertQuery = "INSERT INTO foster_eligibility VALUES (" + strUser + " ,
\n"
            + "" + strWantFoster + " , \n"
            + "" + strIsHealthy + " , \n"
            + "" + strIsHomeSafe + " , \n"
            + "" + strIsFamilyInvol + " , \n"
            + "" + strAttendTraining + ") \n";

```

```

        int i = stmt.executeUpdate(strInsertQuery);
        if(i != 1)
            blnValid = false;
    } catch(Exception exp) {
        strError = "NJW-007: An error has occurred in
createFosterEligibility() in WelFareDAO"
            + exp.getMessage() + "\n";
        strError += exp.getMessage();
        System.out.println(strError);
        System.out.println("Query: " + strInsertQuery);
        blnValid = false;
    }
    return blnValid;
}

public boolean addUserBeneficiaryInfo(String strUser,
    BeneficiaryDataBean beneficiaryDB,
    IncomeEligibilityDataBean incomeEligibilityDB,
    BenifitEligibilityDataBean benifitEligibilityDB,
    DocEligibilityTypeDataBean docEligibilityTypeDB,
    String strNJResidency,
    String strHasInsurance,
    String strNewUser
) {
    boolean blnValid = true;
    String strError = "";
    String strInsertQuery = "";
    try {
        if(strNewUser.equals("Old")) {
            strInsertQuery = "DELETE FROM WIC_beneficiary
WHERE ID = " + strUser + """;
            stmt.executeUpdate(strInsertQuery);
        }
        System.out.println("incomeEligibilityDB.getFamilySize() --> " +
incomeEligibilityDB.getFamilySize());
        strInsertQuery = "INSERT INTO WIC_beneficiary VALUES(" +
strUser + ", \n"
+ "
WIC_Beneficiary_type(" + beneficiaryDB.getSSN() +
", \n"
+ "
" + beneficiaryDB.getName() + ", \n"
+ "
" + beneficiaryDB.getSex() + ", \n"
+ "
" + beneficiaryDB.getImmigrantStatus()
+ ", \n"
+ "
" + beneficiaryDB.getEnterUsaDate() +
", \n"
+ "
" + beneficiaryDB.getBirthDate() + ", \n"
+ "
" + beneficiaryDB.getCountryOrigin() +
", \n"
+ "
" + beneficiaryDB.getCountryCitigen() +
", \n"

```

```

        + "                contact_type(" +
beneficiaryDB.getEmail() + ", \n"
        + "                phones_type(" +
beneficiaryDB.getHome() + ", " + beneficiaryDB.getWork() + ", " +
beneficiaryDB.getCell() + "), \n"
        + "                address_type(" +
beneficiaryDB.getStreet() + ", " + beneficiaryDB.getCity() + ", " +
beneficiaryDB.getState() + ", " + beneficiaryDB.getZIP() + ", " +
beneficiaryDB.getCountry() + ") \n"
        + "                ) \n"
        + "            ), "
        + "            income_eligibility_type(" +
incomeEligibilityDB.getFamilySize() + ", " + incomeEligibilityDB.getFamilyIncome() +
"), \n"
        + "            " + benefitEligibilityDB.getBenefitEligibility() + ", \n"
        + "            doc_eligibility_type(" +
docEligibilityTypeDB.getNJDocTypeDataBean().getNJDocType() + ", " +
docEligibilityTypeDB.getIdentityDocDataBean().getIdentityType() + ", " +
docEligibilityTypeDB.getNutritionalDocDataBean().getNutritionalDoc() + "), \n"
        + "            " + strNJResidency + ", \n"
        + "            " + strHasInsurance + " \n"
        + "        );

    int i = stmt.executeUpdate(strInsertQuery);
    if(i != 1)
        blnValid = false;
    } catch(Exception exp) {
        strError = "NJW-008: An error has occurred in addUserBeneficiaryInfo() in
WelfareDAO"
        + exp.getMessage() + "\n";
        strError += exp.getMessage();
        System.out.println(strError);
        System.out.println("Query: " + strInsertQuery);
        blnValid = false;
    }
    return blnValid;
}

public boolean createFosterCarePreference(String strUser,
                                           String strGirl,
                                           String
strBoy,
                                           String
strEither,
                                           String
strSibling,
                                           String
strUpto5,
                                           String
strUpto10,

```

```

                                                                    String
strUpto12,                                                                    String
strAbove13,                                                                    String
strPhysical,                                                                    String
strEmotional,                                                                    String
strLearning,                                                                    String
strExposure,                                                                    String
strHIV,                                                                    String
strBehavioural,                                                                    String
strMedical,                                                                    String
strDevelopment,                                                                    String
strNewUser) {
    boolean blnValid = true;
    String strError = "";
    String strInsertQuery = "";
    try {
        if(strNewUser.equals("Old")) {
            strInsertQuery = "DELETE FROM care_preference_type
WHERE ID = " + strUser + """;
            stmt.executeUpdate(strInsertQuery);
        }
        strInsertQuery = "INSERT INTO care_preference_type VALUES(" + strUser
+ ", "
+ "" + strGirl + ", " + strBoy + ", " +
strEither + ", "
+ "" + strSibling + ", " + strUpto5 + ", " +
strUpto10 + " "
+ ", " + strUpto12 + ", " + strAbove13 + ",
" + strPhysical + " "
+ ", " + strEmotional + ", " + strLearning +
", " + strExposure + " "
+ ", " + strHIV + ", " + strBehavioural + ",
" + strMedical + ", "
+ "" + strDevelopment + ")";
        int i = stmt.executeUpdate(strInsertQuery);
        if(i != 1)
            blnValid = false;
    } catch(Exception exp) {
        strError = "NJW-009: An error has occurred in
createFosterCarePreference() in WelFareDAO"
+ exp.getMessage() + "\n";
    }
}

```

```

        strError += exp.getMessage();
        System.out.println(strError);
        System.out.println("Query: " + strInsertQuery);
        blnValid = false;
    }
    return blnValid;
}

public static void main(String s[]) {
    WelfareDAO welfareDAO = new WelfareDAO();
    System.out.println(welfareDAO.addUser("test", "test"));
    //welfareDAO.getFosterEligibility("ravi");
}
}

```

## DataBean Files

### AbsentParentDataBean.java

```

package databean;

public class AbsentParentDataBean {

    String strAbsentParentName    = "";
    String strAbsentParentSSN     = "";
    String strAbsentParentAddress = "";
    String strAbsentParentDOB     = "";
    String strAbsentParentEmployer = "";
    String strAbsentParentVehicle = "";
    String strAbsentParentPlateNumber = "";

    public AbsentParentDataBean() {
    }

    public AbsentParentDataBean(String strAbsentParentName,
                                String strAbsentParentSSN,
                                String strAbsentParentAddress,
                                String strAbsentParentDOB,
                                String
strAbsentParentEmployer,
                                String strAbsentParentVehicle,
                                String
strAbsentParentPlateNumber) {

        this.strAbsentParentName    = strAbsentParentName;
        this.strAbsentParentSSN     = strAbsentParentSSN;
        this.strAbsentParentAddress = strAbsentParentAddress;
        this.strAbsentParentDOB     = strAbsentParentDOB;
        this.strAbsentParentEmployer = strAbsentParentEmployer;
        this.strAbsentParentVehicle = strAbsentParentVehicle;
        this.strAbsentParentPlateNumber = strAbsentParentPlateNumber;
    }
}

```

```
    }

    public void setAbsentParentName(String strAbsentParentName) {
        this.strAbsentParentName = strAbsentParentName;
    }

    public String getAbsentParentName() {
        return strAbsentParentName;
    }

    public void setAbsentParentSSN(String strAbsentParentSSN) {
        this.strAbsentParentSSN = strAbsentParentSSN;
    }

    public String getAbsentParentSSN() {
        return strAbsentParentSSN;
    }

    public void setAbsentParentAddress(String strAbsentParentAddress) {
        this.strAbsentParentAddress = strAbsentParentAddress;
    }

    public String getAbsentParentAddress() {
        return strAbsentParentAddress;
    }

    public void setAbsentParentDOB(String strAbsentParentDOB) {
        this.strAbsentParentDOB = strAbsentParentDOB;
    }

    public String getAbsentParentDOB() {
        return strAbsentParentDOB;
    }

    public void setAbsentParentEmployer(String strAbsentParentEmployer) {
        this.strAbsentParentEmployer = strAbsentParentEmployer;
    }

    public String getAbsentParentEmployer() {
        return strAbsentParentEmployer;
    }

    public void setAbsentParentVehicle(String strAbsentParentVehicle) {
        this.strAbsentParentVehicle = strAbsentParentVehicle;
    }

    public String getAbsentParentVehicle() {
        return strAbsentParentVehicle;
    }

    public void setAbsentParentPlateNumber(String strAbsentParentPlateNumber) {
        this.strAbsentParentPlateNumber = strAbsentParentPlateNumber;
    }

    public String getAbsentParentPlateNumber() {
```

```
        return strAbsentParentPlateNumber;
    }
}
```

### **AddressType.java**

```
package databean;
```

```
public class AddressType {
```

```
    String strStreet = "";
    String strCity   = "";
    String strState  = "M";
    String strZIP    = "";
    String strCountry = "";
```

```
    public AddressType() {
    }
```

```
    public AddressType(String strStreet,
                        String strCity,
                        String strState,
                        String strZIP,
                        String strCountry) {
```

```
        this.strStreet = strStreet;
        this.strCity    = strCity;
        this.strState   = strState;
        this.strZIP     = strZIP;
        this.strCountry = strCountry;
    }
```

```
    public void setStreet(String strStreet) {
        this.strStreet = strStreet;
    }
```

```
    public String getStreet() {
        return strStreet;
    }
```

```
    public void setCity(String strCity) {
        this.strCity = strCity;
    }
```

```
    public String getCity() {
        return strCity;
    }
```

```
    public void setState(String strState) {
```

```
        this.strState = strState;
    }

    public String getState() {
        return strState;
    }

    public void setZIP(String strZIP) {
        this.strZIP = strZIP;
    }

    public String getZIP() {
        return strZIP;
    }

    public void setCountry(String strCountry) {
        this.strCountry = strCountry;
    }

    public String getCountry() {
        return strCountry;
    }
}
```

### **BeneficiaryDataBean.java**

```
package databean;
```

```
public class BeneficiaryDataBean {

    String strSSN        = "";
    String strName       = "";
    String strSex        = "M";
    String strImmigrantStatus = "";
    String dateEnterUsa  = null;
    String birthDate     = null;
    String strCountryOrigin = "";
    String strCountryCitigen = "";
    ContactType contact  = null;

    public BeneficiaryDataBean() {
    }

    public BeneficiaryDataBean(String strSSN,
                                String strName,
                                String strSex,
                                String strImmigrantStatus,
                                String dateEnterUsa,
                                String birthDate,
                                String strCountryOrigin,
```

```
String strCountryCitigen,  
ContactType contact) {
```

```
    this.strSSN      = strSSN;  
    this.strName     = strName;  
    this.strSex      = strSex;  
    this.strImmigrantStatus = strImmigrantStatus;  
    this.dateEnterUsa = dateEnterUsa;  
    this.birthDate   = birthDate;  
    this.strCountryOrigin = strCountryOrigin;  
    this.strCountryCitigen = strCountryCitigen;  
    this.contact     = contact;  
}  
  
public void setSSN(String strSSN) {  
    this.strSSN = strSSN;  
}  
  
public String getSSN() {  
    return strSSN;  
}  
  
public void setName(String strName) {  
    this.strName = strName;  
}  
  
public String getName() {  
    return strName;  
}  
  
public void setSex(String strSex) {  
    this.strSex = strSex;  
}  
  
public String getSex() {  
    return strSex;  
}  
  
public void setImmigrantStatus(String strImmigrantStatus) {  
    this.strImmigrantStatus = strImmigrantStatus;  
}  
  
public String getImmigrantStatus() {  
    return strImmigrantStatus;  
}  
  
public void setBirthDate(String birthDate) {  
    this.birthDate = birthDate;  
}  
  
public String getBirthDate() {
```

```
        return birthDate;
    }

    public void setEnterUsaDate(String dateEnterUsa) {
        this.dateEnterUsa = dateEnterUsa;
    }

    public String getEnterUsaDate() {
        return dateEnterUsa;
    }

    public void setCountryOrigin(String strCountryOrigin) {
        this.strCountryOrigin = strCountryOrigin;
    }

    public String getCountryOrigin() {
        return strCountryOrigin;
    }

    public void setCountryCitigen(String strCountryCitigen) {
        this.strCountryCitigen = strCountryCitigen;
    }

    public String getCountryCitigen() {
        return strCountryCitigen;
    }

    public void setContact(ContactType contact) {
        this.contact = contact;
    }

    public ContactType getContact() {
        return contact;
    }

    //EMail ID
    public void setEmail(String strEMail) {
        contact.strEMail = strEMail;
    }

    public String getEMail() {
        return contact.strEMail;
    }

    //Address Info
    public void setStreet(String strStreet) {
        contact.objAddress.setStreet(strStreet);
    }

    public String getStreet() {
        return contact.objAddress.getStreet();
    }
}
```

```
    }

    public void setCity(String strCity) {
        contact.objAddress.setCity(strCity);
    }

    public String getCity() {
        return contact.objAddress.getCity();
    }

    public void setState(String strState) {
        contact.objAddress.setState(strState);
    }

    public String getState() {
        return contact.objAddress.getState();
    }

    public void setZIP(String strZIP) {
        contact.objAddress.setZIP(strZIP);
    }

    public String getZIP() {
        return contact.objAddress.getZIP();
    }

    public void setCountry(String strCountry) {
        contact.objAddress.strCountry = strCountry;
    }

    public String getCountry() {
        return contact.objAddress.getCountry();
    }

    //Phone Info
    public void setHome(String strHome) {
        contact.objPhone.setHome(strHome);
    }

    public String getHome() {
        return contact.objPhone.getHome();
    }

    public void setWork(String strWork) {
        contact.objPhone.setWork(strWork);
    }

    public String getWork() {
        return contact.objPhone.getWork();
    }
}
```

```
public void setCell(String strCell) {
    contact.objPhone.setCell(strCell);
}

public String getCell() {
    return contact.objPhone.getCell();
}
}
```

#### **class BenefitEligibilityDataBean.java**

```
package databean;
```

```
public class BenefitEligibilityDataBean {

    String strBenefitEligibility = "N";

    /*
        N = None
        F = FoodStams
        M = Medicaid
        D = DependentChildren
    */

    public BenefitEligibilityDataBean() {
    }

    public BenefitEligibilityDataBean(String strBenefitEligibility) {
        this.strBenefitEligibility = strBenefitEligibility;
    }

    public void setBenefitEligibility(String strBenefitEligibility) {
        this.strBenefitEligibility = strBenefitEligibility;
    }

    public String getBenefitEligibility() {
        return strBenefitEligibility;
    }
}
```

#### **CarePreferenceDataBean.java**

```
package databean;
```

```
public class CarePreferenceDataBean {

    String strGirl = "";
    String strBoy = "";
    String strEither = "";
    String strSibling = "";
}
```

```
String strUpto5 = "";
String strUpto10 = "";
String strUpto12 = "";
String strAbove13 = "";
String strPhysical = "";
String strEmotional = "";
String strLearning = "";
String strExposure = "";
String strHIV = "";
String strBehavioural = "";
String strMedical = "";
String strDevelopmental = "";

public CarePreferenceDataBean() {
}

public CarePreferenceDataBean(String strGirl,
                               String strBoy,
                               String strEither,
                               String strSibling,
                               String strUpto5,
                               String strUpto10,
                               String strUpto12,
                               String strAbove13,
                               String strPhysical,
                               String strEmotional,
                               String strLearning,
                               String strExposure,
                               String strHIV,
                               String strBehavioural,
                               String strMedical,
                               String strDevelopmentment) {

    this.strGirl = strGirl;
    this.strBoy = strBoy;
    this.strEither = strEither;
    this.strSibling = strSibling;
    this.strUpto5 = strUpto5;
    this.strUpto10 = strUpto10;
    this.strUpto12 = strUpto12;
    this.strAbove13 = strAbove13;
    this.strPhysical = strPhysical;
    this.strEmotional = strEmotional;
    this.strLearning = strLearning;
    this.strExposure = strExposure;
    this.strHIV = strHIV;
    this.strBehavioural = strBehavioural;
    this.strMedical = strMedical;
    this.strDevelopmental = strDevelopmentment;
}
```

```
public void setGirl(String strGirl) {
    this.strGirl = strGirl;
}

public String getGirl() {
    return strGirl;
}

public void setBoy(String strBoy) {
    this.strBoy = strBoy;
}

public String getBoy() {
    return strBoy;
}

public void setEither(String strEither) {
    this.strEither = strEither;
}

public String getEither() {
    return strEither;
}

public void setSibling(String strSibling) {
    this.strSibling = strSibling;
}

public String getSibling() {
    return strSibling;
}

public void setUpto5(String strUpto5) {
    this.strUpto5 = strUpto5;
}

public String getUpto5() {
    return strUpto5;
}

public void setUpto10(String strUpto10) {
    this.strUpto10 = strUpto10;
}

public String getUpto10() {
    return strUpto10;
}

public void setUpto12(String strUpto12) {
    this.strUpto12 = strUpto12;
}
```

```
    }  
  
    public String getUpto12() {  
        return strUpto12;  
    }  
  
    public void setAbove13(String strAbove13) {  
        this.strAbove13 = strAbove13;  
    }  
  
    public String getAbove13() {  
        return strAbove13;  
    }  
  
    public void setPhysical(String strPhysical) {  
        this.strPhysical = strPhysical;  
    }  
  
    public String getPhysical() {  
        return strPhysical;  
    }  
  
    public void setEmotional(String strEmotional) {  
        this.strEmotional = strEmotional;  
    }  
  
    public String getEmotional() {  
        return strEmotional;  
    }  
  
    public void setLearning(String strLearning) {  
        this.strLearning = strLearning;  
    }  
  
    public String getLearning() {  
        return strLearning;  
    }  
  
    public void setExposure(String strExposure) {  
        this.strExposure = strExposure;  
    }  
  
    public String getExposure() {  
        return strExposure;  
    }  
  
    public void setHIV(String strHIV) {  
        this.strHIV = strHIV;  
    }  
  
    public String getHIV() {
```

```
        return strHIV;
    }

    public void setBehavioural(String strBehavioural) {
        this.strBehavioural = strBehavioural;
    }

    public String getBehavioural() {
        return strBehavioural;
    }

    public void setMedical(String strMedical) {
        this.strMedical = strMedical;
    }

    public String getMedical() {
        return strMedical;
    }

    public void setDevelopment(String strDevelopmental) {
        this.strDevelopmental = strDevelopmental;
    }

    public String getDevelopment() {
        return strDevelopmental;
    }
}
```

### **ContactType.java**

```
package databean;

public class ContactType {

    String strEMail    = "";
    AddressType objAddress = null;
    PhoneType objPhone    = null;

    public ContactType() {
    }

    public ContactType(String strEMail,
                        AddressType objAddress,
                        PhoneType objPhone) {

        this.strEMail = strEMail;
        this.objAddress = objAddress;
        this.objPhone = objPhone;
    }
}
```

```
    }

    public void setEmail(String strEMail) {
        this.strEMail = strEMail;
    }

    public String getEmail() {
        return strEMail;
    }

    public void setAddress(AddressType objAddress) {
        this.objAddress = objAddress;
    }

    public AddressType getAddress() {
        return objAddress;
    }

    public void setPhone(PhoneType objPhone) {
        this.objPhone = objPhone;
    }

    public PhoneType getPhone() {
        return objPhone;
    }
}
```

### **DocEligibilityTypeDataBean.java**

```
package databean;

public class DocEligibilityTypeDataBean {

    NJDocTypeDataBean njDocTypeDataBean    = null;
    IdentityDocDataBean identityDocDataBean    = null;
    NutritionalDocDataBean nutritionalDocDataBean = null;

    public DocEligibilityTypeDataBean() {
    }

    public DocEligibilityTypeDataBean(NJDocTypeDataBean njDocTypeDataBean,
                                       IdentityDocDataBean
identityDocDataBean,
                                       NutritionalDocDataBean nutritionalDocDataBean) {

        this.njDocTypeDataBean    = njDocTypeDataBean;
    }
}
```

```
        this.identityDocDataBean = identityDocDataBean;
        this.nutritionalDocDataBean = nutritionalDocDataBean;
    }

    public void setNJDocTypeDataBean(NJDocTypeDataBean njDocTypeDataBean) {
        this.njDocTypeDataBean = njDocTypeDataBean;
    }

    public NJDocTypeDataBean getNJDocTypeDataBean() {
        return njDocTypeDataBean;
    }

    public void setIdentityDocDataBean(IdentityDocDataBean identityDocDataBean) {
        this.identityDocDataBean = identityDocDataBean;
    }

    public IdentityDocDataBean getIdentityDocDataBean() {
        return identityDocDataBean;
    }

    public void setNutritionalDocDataBean(NutritionalDocDataBean
nutritionalDocDataBean) {
        this.nutritionalDocDataBean = nutritionalDocDataBean;
    }

    public NutritionalDocDataBean getNutritionalDocDataBean() {
        return nutritionalDocDataBean;
    }
}
```

### **DrugProblemDataBean.java**

```
package databean;

public class DrugProblemDataBean {

    String strFelonyDrugDistribute = "";
    String strDrugPossesion = "";
    String strDrugTreatmentProgram = "";

    public DrugProblemDataBean() {
    }

    public DrugProblemDataBean(String strFelonyDrugDistribute,
                                String strDrugPossesion,
                                String
strDrugTreatmentProgram) {

        this.strFelonyDrugDistribute = strFelonyDrugDistribute;
        this.strDrugPossesion = strDrugPossesion;
    }
}
```

```
        this.strDrugTreatmentProgram = strDrugTreatmentProgram;
    }

    public void setFelonyDrugDistribute(String strFelonyDrugDistribute) {
        this.strFelonyDrugDistribute = strFelonyDrugDistribute;
    }

    public String getFelonyDrugDistribute() {
        return strFelonyDrugDistribute;
    }

    public void setDrugPossesion(String strDrugPossesion) {
        this.strDrugPossesion = strDrugPossesion;
    }

    public String getDrugPossesion() {
        return strDrugPossesion;
    }

    public void setDrugTreatmentProgram(String strDrugTreatmentProgram) {
        this.strDrugTreatmentProgram = strDrugTreatmentProgram;
    }

    public String getDrugTreatmentProgram() {
        return strDrugTreatmentProgram;
    }
}
```

### **FosterEligibility.java**

```
package databean;

public class FosterEligibility {

    String strIsHealth    = "Y";
    String strFosterRequired = "Y";
    String strIsHomeSafe  = "Y";
    String strIsFamilyInvol = "Y";
    String strAttendTraining = "Y";

    public FosterEligibility() {
    }

    public FosterEligibility(String strFosterRequired,
                             String strIsHealth,
                             String strIsHomeSafe,
                             String strIsFamilyInvol,
                             String strAttendTraining) {
    }
}
```

```
        this.strFosterRequired = strFosterRequired;
        this.strIsHealth      = strIsHealth;
        this.strIsHomeSafe    = strIsHomeSafe;
        this.strIsFamilyInvol = strIsFamilyInvol;
        this.strAttendTraining = strAttendTraining;
    }

    public void setIsFosterRequired(String strFosterRequired) {
        this.strFosterRequired = strFosterRequired;
    }

    public String getIsFosterRequired() {
        return strFosterRequired;
    }

    public void setIsHealth(String strIsHealth) {
        this.strIsHealth = strIsHealth;
    }

    public String getIsHealth() {
        return strIsHealth;
    }

    public void setIsHomeSafe(String strIsHomeSafe) {
        this.strIsHomeSafe = strIsHomeSafe;
    }

    public String getIsHomeSafe() {
        return strIsHomeSafe;
    }

    public void setIsFamilyInvol(String strIsFamilyInvol) {
        this.strIsFamilyInvol = strIsFamilyInvol;
    }

    public String getIsFamilyInvol() {
        return strIsFamilyInvol;
    }

    public void setAttendTraining(String strAttendTraining) {
        this.strAttendTraining = strAttendTraining;
    }

    public String getAttendTraining() {
        return strAttendTraining;
    }
}
```

**IdentityDocDataBean.java**

```
package databean;

public class IdentityDocDataBean {

    String strIdentityType = "N";
    String strIdentityNumber = "";

    public IdentityDocDataBean() {
    }

    public IdentityDocDataBean(String strIdentityType) {
        this.strIdentityType = strIdentityType;
    }

    public IdentityDocDataBean(String strIdentityType,
                                String strIdentityNumber) {
        this.strIdentityType = strIdentityType;
        this.strIdentityNumber = strIdentityNumber;
    }

    public void setIdentityType(String strIdentityType) {
        this.strIdentityType = strIdentityType;
    }

    public String getIdentityType() {
        return strIdentityType;
    }

    public void setIdentityNumber(String strIdentityNumber) {
        this.strIdentityNumber = strIdentityNumber;
    }

    public String getIdentityNumber() {
        return strIdentityNumber;
    }
}
```

### **IncomeEligibilityDataBean.java**

```
package databean;

public class IncomeEligibilityDataBean {

    double familySize = 0.0;
    double familyIncome = 0.0;

    public IncomeEligibilityDataBean() {
```

```
    }

    public IncomeEligibilityDataBean(double familySize,
                                     double familyIncome) {

        this.familySize = familySize;
        this.familyIncome = familyIncome;
    }

    public void setFamilySize(double familySize) {
        this.familySize = familySize;
    }

    public double getFamilySize() {
        return familySize;
    }

    public void setFamilyIncome(double familyIncome) {
        this.familyIncome = familyIncome;
    }

    public double getFamilyIncome() {
        return familyIncome;
    }
}
```

### **NJDocTypeDataBean.java**

```
package databean;

public class NJDocTypeDataBean {

    String strNJDocType = "N";

    public NJDocTypeDataBean() {
    }

    public NJDocTypeDataBean(String strNJDocType) {
        this.strNJDocType = strNJDocType;
    }

    public void setNJDocType(String strNJDocType) {
        this.strNJDocType = strNJDocType;
    }

    public String getNJDocType() {
```

```
        return strNJDocType;
    }
}
```

### **NutritionalDocDataBean.java**

```
package databean;

public class NutritionalDocDataBean {

    String strNutritionalDoc = "N";

    public NutritionalDocDataBean() {
    }

    public NutritionalDocDataBean(String strNutritionalDoc) {
        this.strNutritionalDoc = strNutritionalDoc;
    }

    public void setNutritionalDoc(String strNutritionalDoc) {
        this.strNutritionalDoc = strNutritionalDoc;
    }

    public String getNutritionalDoc() {
        return strNutritionalDoc;
    }
}
```

### **PhoneType.java**

```
package databean;

public class PhoneType {

    String strHome = "";
    String strWork = "";
    String strCell = "";

    public PhoneType() {
    }

    public PhoneType(String strHome,
                      String strWork,
                      String strCell)
    {
        this.strHome = strHome;
        this.strWork = strWork;
    }
}
```

```
        this.strCell = strCell;
    }

    public void setHome(String strHome) {
        this.strHome = strHome;
    }

    public String getHome() {
        return strHome;
    }

    public void setWork(String strWork) {
        this.strWork = strWork;
    }

    public String getWork() {
        return strWork;
    }

    public void setCell(String strCell) {
        this.strCell = strCell;
    }

    public String getCell() {
        return strCell;
    }
}
```

**TeenParentDataBean.java**

```
package databean;
```

```
public class TeenParentDataBean {
```

```
    String strLiveAtHome    = "";
    String strFinishHighSchool = "";
    String strAttendHighSchool = "";
```

```
    public TeenParentDataBean() {
    }
}
```

```
public TeenParentDataBean(String strLiveAtHome,
```

```
    String strFinishHighSchool,
```

```
    String strAttendHighSchool) {
```

```
        this.strLiveAtHome    =
strLiveAtHome;
        this.strFinishHighSchool =
strFinishHighSchool;
```

```

        this.strAttendHighSchool =
strAttendHighSchool;
    }

    public void setLiveAtHome(String strLiveAtHome) {
        this.strLiveAtHome = strLiveAtHome;
    }

    public String getLiveAtHome() {
        return strLiveAtHome;
    }

    public void setFinishHighSchool(String strFinishHighSchool) {
        this.strFinishHighSchool =
strFinishHighSchool;
    }

    public String getFinishHighSchool() {
        return strFinishHighSchool;
    }

    public void setAttendHighSchool(String strAttendHighSchool) {
        this.strAttendHighSchool =
strAttendHighSchool;
    }

    public String getAttendHighSchool() {
        return strAttendHighSchool;
    }
}

```

### **UserBeneficiaryInfo.java**

```

package databean;

public class UserBeneficiaryInfo {

    BeneficiaryDataBean beneficiaryDB = new BeneficiaryDataBean();
    IncomeEligibilityDataBean incomeEligibilityDB = new IncomeEligibilityDataBean();
    BenefitEligibilityDataBean benefitEligibilityDB = new BenefitEligibilityDataBean();
    DocEligibilityTypeDataBean docEligibilityTypeDB = new DocEligibilityTypeDataBean();

    String strNJResidency = "";
    String strHasInsurance = "";

    public UserBeneficiaryInfo() {
    }

    public UserBeneficiaryInfo(BeneficiaryDataBean beneficiaryDB,
        IncomeEligibilityDataBean incomeEligibilityDB,
        BenefitEligibilityDataBean benefitEligibilityDB,

```

```

DocEligibilityTypeDataBean docEligibilityTypeDB,
String strNJResidency,
String strHasInsurance) {

    this.beneficiaryDB =
beneficiaryDB;
    this.incomeEligibilityDB =
incomeEligibilityDB;
    this.benefitEligibilityDB =
benefitEligibilityDB;
    this.docEligibilityTypeDB =
docEligibilityTypeDB;
    this.strNJResidency =
strNJResidency;
    this.strHasInsurance =
strHasInsurance;
}

public void setNJResidency(String strNJResidency) {
    this.strNJResidency = strNJResidency;
}

public String getNJResidency() {
    return strNJResidency;
}

public void setHasInsurance(String strHasInsurance) {
    this.strHasInsurance = strHasInsurance;
}

public String getHasInsurance() {
    return strHasInsurance;
}

public void setBeneficiaryDataBean(BeneficiaryDataBean beneficiaryDB) {
    this.beneficiaryDB = beneficiaryDB;
}

public BeneficiaryDataBean getBeneficiaryDataBean() {
    return beneficiaryDB;
}

public void setIncomeEligibilityDataBean(IncomeEligibilityDataBean incomeEligibilityDB)
{
    this.incomeEligibilityDB =
incomeEligibilityDB;
}

public IncomeEligibilityDataBean getIncomeEligibilityDataBean() {
    return incomeEligibilityDB;
}

```

```
public void setBenefitEligibilityDataBean(BenefitEligibilityDataBean benefitEligibilityDB) {
    this.benefitEligibilityDB =
benefitEligibilityDB;
}

public BenefitEligibilityDataBean getBenefitEligibilityDataBean() {
    return benefitEligibilityDB;
}

public void setDocEligibilityTypeDataBean(DocEligibilityTypeDataBean
docEligibilityTypeDB) {
    this.docEligibilityTypeDB =
docEligibilityTypeDB;
}

public DocEligibilityTypeDataBean getDocEligibilityTypeDataBean() {
    return docEligibilityTypeDB;
}
}
```

### **WorkFirstBeneficiary.java**

```
package databean;

public class WorkFirstBeneficiary {

String strImmigrantStatus = "";
String strDateEnterUSA = "";
String strNJResidency = "";
String strHasChildren = "";
String strHasDrugProblem = "";
WorkStatusDataBean workStatusDataBean = new WorkStatusDataBean();
AbsentParentDataBean absentParentDataBean = new AbsentParentDataBean();
TeenParentDataBean teenParentDataBean = new TeenParentDataBean();
DrugProblemDataBean drugProblemDataBean = new DrugProblemDataBean();

public WorkFirstBeneficiary() {
}

public WorkFirstBeneficiary(String strUser,

String strImmigrantStatus,

String strDateEnterUSA,

String strNJResidency,

String strHasChildren,
```

```
String strHasDrugProblem,

WorkStatusDataBean workStatusDataBean,

AbsentParentDataBean absentParentDataBean,

TeenParentDataBean teenParentDataBean,

DrugProblemDataBean drugProblemDataBean) {

    this.strImmigrantStatus = strImmigrantStatus;
    this.strDateEnterUSA = strDateEnterUSA;
    this.strNJResidency = strNJResidency;
    this.strHasChildren = strHasChildren;
    this.strHasDrugProblem = strHasDrugProblem;
    this.workStatusDataBean = workStatusDataBean;
    this.absentParentDataBean = absentParentDataBean;
    this.teenParentDataBean = teenParentDataBean;
    this.drugProblemDataBean = drugProblemDataBean;
}

public void setImmigrantStatus(String strImmigrantStatus) {
    this.strImmigrantStatus = strImmigrantStatus;
}

public String getImmigrantStatus() {
    return strImmigrantStatus;
}

public void setDateEnterUSA(String strDateEnterUSA) {
    this.strDateEnterUSA = strDateEnterUSA;
}

public String getDateEnterUSA() {
    return strDateEnterUSA;
}

public void setNJResidency(String strNJResidency) {
    this.strNJResidency = strNJResidency;
}

public String getNJResidency() {
    return strNJResidency;
}

public void setHasChildren(String strHasChildren) {
    this.strHasChildren = strHasChildren;
}

public String getHasChildren() {
    return strHasChildren;
}
```

```
}

public void setHasDrugProblem(String strHasDrugProblem) {
    this.strHasDrugProblem = strHasDrugProblem;
}

public String getHasDrugProblem() {
    return strHasDrugProblem;
}

public void setWorkStatusDataBean(WorkStatusDataBean workStatusDataBean) {
    this.workStatusDataBean = workStatusDataBean;
}

public WorkStatusDataBean getWorkStatusDataBean() {
    return workStatusDataBean;
}

public void setAbsentParentDataBean(AbsentParentDataBean absentParentDataBean) {
    this.absentParentDataBean = absentParentDataBean;
}

public AbsentParentDataBean getAbsentParentDataBean() {
    return absentParentDataBean;
}

public void setTeenParentDataBean(TeenParentDataBean teenParentDataBean) {
    this.teenParentDataBean = teenParentDataBean;
}

public TeenParentDataBean getTeenParentDataBean() {
    return teenParentDataBean;
}

public void setDrugProblemDataBean(DrugProblemDataBean drugProblemDataBean) {
    this.drugProblemDataBean = drugProblemDataBean;
}

public DrugProblemDataBean getDrugProblemDataBean() {
    return drugProblemDataBean;
}
}
```

### **WorkStatusDataBean.java**

```
package databean;

public class WorkStatusDataBean {

    String strHasAssistance = "Y";
```

```
String strAssistanceYear = "";
String strCurrentWorkStatus = "";
String strWorkDeferReason = "";

public WorkStatusDataBean() {
}

public WorkStatusDataBean(String strHasAssistance,
String strAssistanceYear,
String strCurrentWorkStatus,
String strWorkDeferReason
) {

this.strHasAssistance =
strHasAssistance;
this.strAssistanceYear =
strAssistanceYear;
this.strCurrentWorkStatus =
strCurrentWorkStatus;
this.strWorkDeferReason =
strWorkDeferReason;
}

public void setHasAssistance(String strHasAssistance) {
this.strHasAssistance = strHasAssistance;
}

public String getHasAssistance() {
return strHasAssistance;
}

public void setAssistanceYear(String strAssistanceYear) {
this.strAssistanceYear = strAssistanceYear;
}

public String getAssistanceYear() {
return strAssistanceYear;
}

public void setCurrentWorkStatus(String strCurrentWorkStatus) {
this.strCurrentWorkStatus = strCurrentWorkStatus;
}

public String getCurrentWorkStatus() {
return strCurrentWorkStatus;
}
}
```

*CIS 700B*

```
public void setWorkDeferReason(String strWorkDeferReason) {
    this.strWorkDeferReason = strWorkDeferReason;
}

public String getWorkDeferReason() {
    return strWorkDeferReason;
}
}
```